

C I TREASURES

ADULT
SERV
R
373
1
TRE
1966

CENTRAL ISLIP PUBLIC LIBRARY

SEP 14 2003



3 1800 00202 9912



For Reference
Not to be taken
from this library

REFERENCE USE

*The
Senior Class
of
Central Islip High School
Central Islip, Long Island, New York*

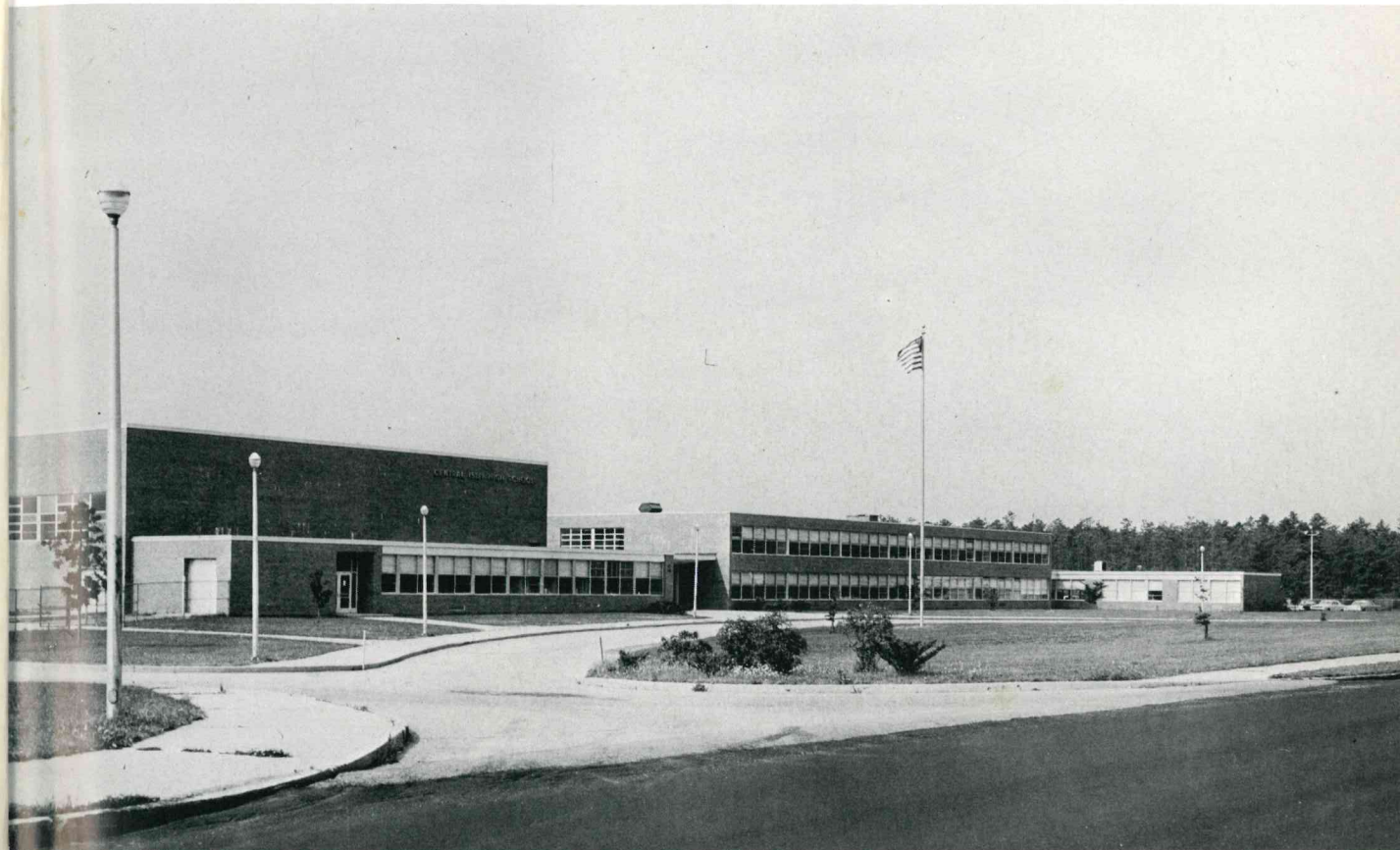

Presents

C. I. TREASURES

of

1966

*Central Islip Public Library
33 Hawthorne Avenue
Central Islip, NY 11722*

3 1800 00202 9912

Foreword

Upon entering the gymnasium for class one day, the thought of how many times I had walked through those same doors for either academic, athletic, or social events came to mind. I will undoubtedly never forget my first glimpse at the sea of desks dominating our gym for Regents Exams. Strong, too, are memories retained of the unequalled joy of victory and the heartbreak of defeat in athletic competition there. Upon entrance at another time, the fantasyland of my Junior Prom met my eyes.

Yes, these memories are ever present now and as the memories fade with the years, my yearbook will serve as a constant reminder of that part of my life that I hold dear.



Contents

FOREWORD	2	FAVORITES	59
DEDICATION	3	UNDERCLASSES	63
ADMINISTRATION	5	ACTIVITIES	71
FACULTY	9	ATHLETICS	89
SENIORS	19	FAREWELL	114

Dedication

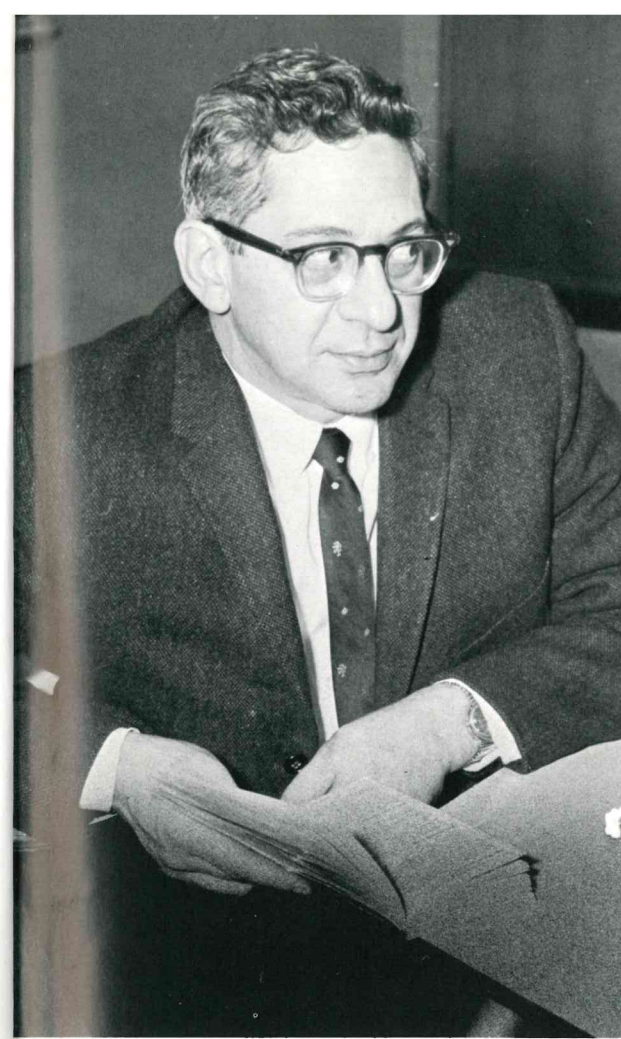

*Bernard
S.
Rosenthal*

A man who has given of his time, patience and understanding—a man who has been a true friend to all Central Islip students—a man who is always eager to help and guide us—it is to such a man that we, the Class of 1966, proudly dedicate this year's "Treasures" to—Mr. Bernard S. Rosenthal.

Mr. Rosenthal is a native of Norwalk, Connecticut. After serving in W.W. II and receiving the Purple Heart, he attended Bridgeport University where he received a B.S. degree in Business Administration and his M.S. degree in Secondary Education. He has taught in Central Islip for nine years and is advisor to the Student Organization.

His hobbies include golfing, swimming, tennis and camping. He takes an active part in professional organizations and is past president of The Suffolk County Business Teachers Association. He is a resident of Brentwood, N. Y., married and the father of two children.

In Appreciation



We, the Seniors of 1966, would like to express of sincere appreciation to Miss Hoffman and Mr. Brown for their patience, understanding, and great help in the production of our yearbook. Best of luck to the both of them.

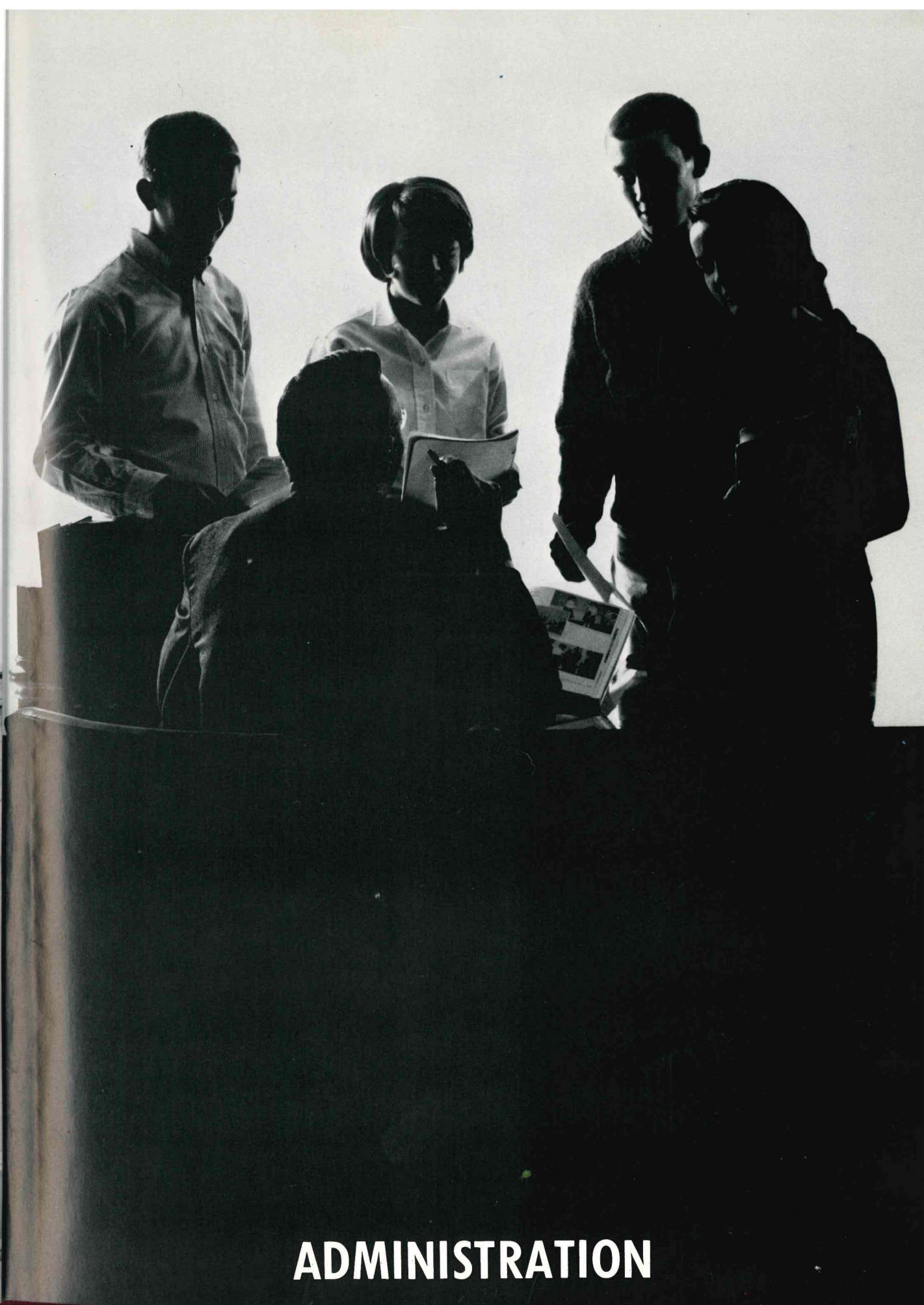

ADMINISTRATION



ANTHONY ALFANO

UFSD "13"
Board
of



WILLIAM I. MILLER



SUPERVISING PRINCIPAL
Fred W. Shertenlieb

a
d
m
i
n
i
s
t
r
a
t
i
o
n



EDWARD H. ENDE



CHARLES A. MULLIGAN
President



MAURICE O'CONNELL
Vice-President

Education



6 PAUL V. McEVOY



WILLIAM A. VOGT



ASSISTANT SUPERVISING PRINCIPAL
John J. Leitch, Jr.



ASSISTANT SUPERVISING PRINCIPAL
Walter L. Mirey

PASCAL H. MARQUETTE
Principal



HAROLD C. SORENSON
Assistant Principal

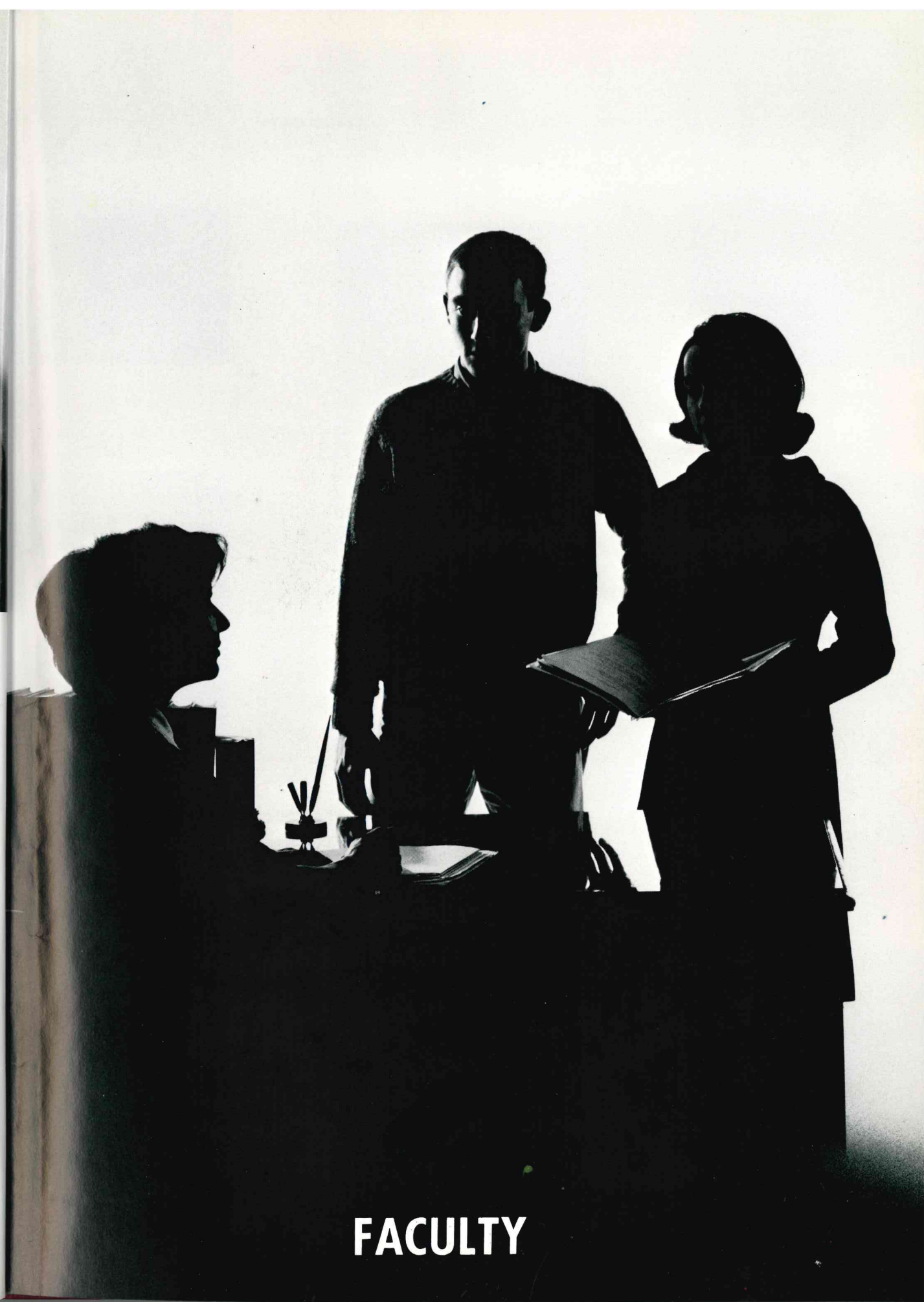

FACULTY



ANTHONY ARMATA
Physical Education



ROBERT ATKINS
Art



JAMES BYRNE
English

MARY CAMSON
English
(Dept. Chairman)



NORMAND AUDETTE
Music



JOSEPH BARLIN
Athletic Director



JAMES CHRISTIAN
Industrial Arts
(Dept. Chairman)



GRACE CARBONARO
Business



JOHN CLAYPOOL
English



GERDA BARBER
Mathematics

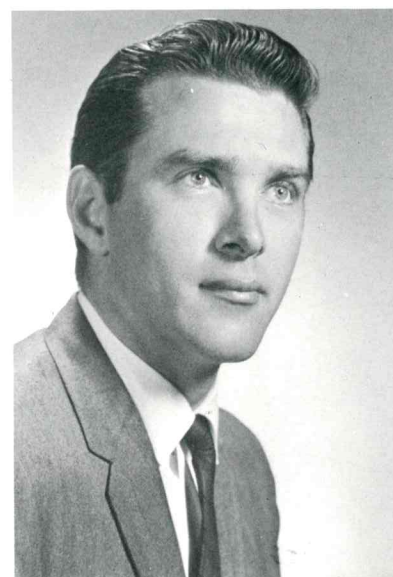

FREDERICK BELEC
Music
(Dept. Chairman)

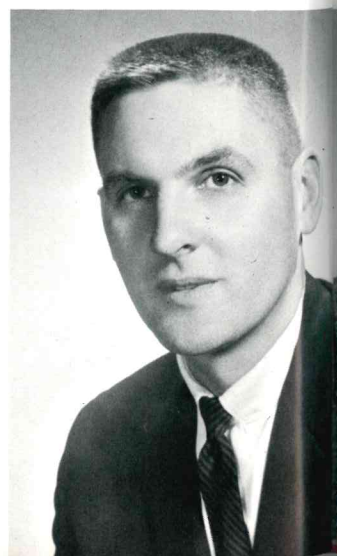

DOUGLAS BRODE
English



RICHARD BROWN
Social Studies



NANCY COLLIS
Physical Education



LAWRENCE CROSS
Industrial Arts

JOSEPH CROWLEY
Special



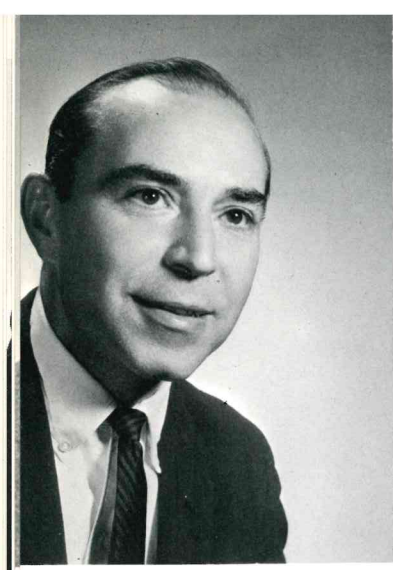

JOSEPH DE SANTIS
Art



JESS DORSO
English



JOHN HANHAM
Mathematics

NANCY HOFFMAN
Business



PAMELA EISNER
Business



DAVID GOLDSTEIN
Driver Education



MAURICE JACOBS
Industrial Arts



GARY HOOD
Social Studies



FREDERICK KLARMAN
Art



JOSEPH ELLIFFE
Science



SYLVIA GOUGELET
Language



WILLIAM HAHL
Mathematics



ROLAND HAMEL
Business

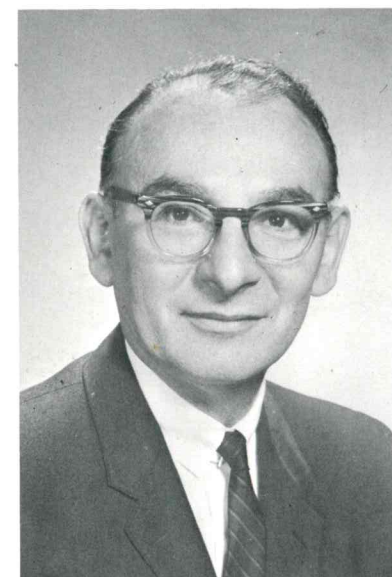

PHILIP KUSTOFF
Language
(Dept. Chairman)

RICHARD MANDIA
Social Studies

NAOMI MARCOPOULOS
Physical Education





JOHN MARKEY
Social Studies
(Dept. Chairman)

JOHN MARTENS
Industrial Arts



NORMAND NADEAU
Science

GERALD O'CONNOR
English



EDWARD McALLISTER
Business



HAROLD MILLER
Science
(Dept. Chairman)

HELEN O'PEZIO
Business
(Dept. Chairman)



MALCOLM OLSEN
Business



RAQUEL PORRO
Language



MARGARET McLAUGHLIN
Business



RITA MOORE
Language



NANCY ROCKER
Home Economics



BENJAMIN MORSELLI
Physical Education
Health

ELAINE NADEAU
Home Economics



BERNARD ROSENTHAL
Business

JOHN SCANLON
Science

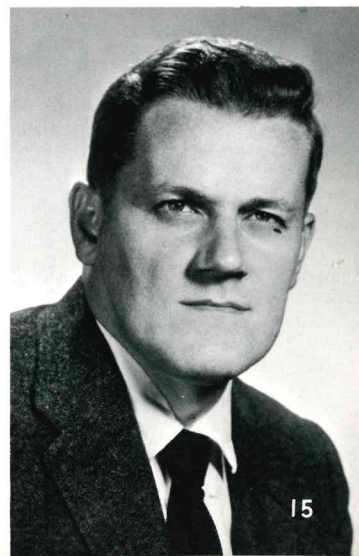

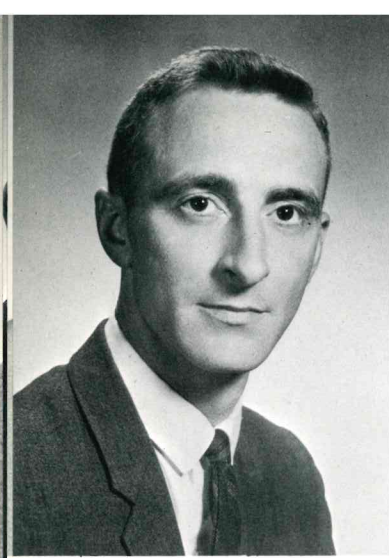

DONALD SCHABNER
Social Studies



WILLIAM SCOTT
Mathematics
and Science



DAVID WARDE
Social Studies

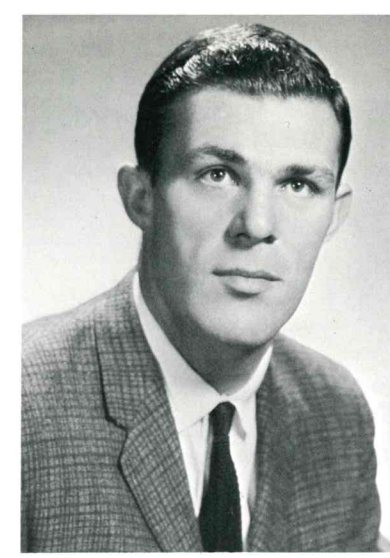

GEORGE WEBBER
Physical Education



PHILIP WILLIAMS
Language and English



JOHN SEXTON
Social Studies



WALTER SULLINS
Mathematics
(Dept. Chairman)



RAYMOND WURM
Social Studies



ROSEMARY CURRAN
Librarian



CATHERINE ENDE
Nurse



ELIZABETH STEVENS
English

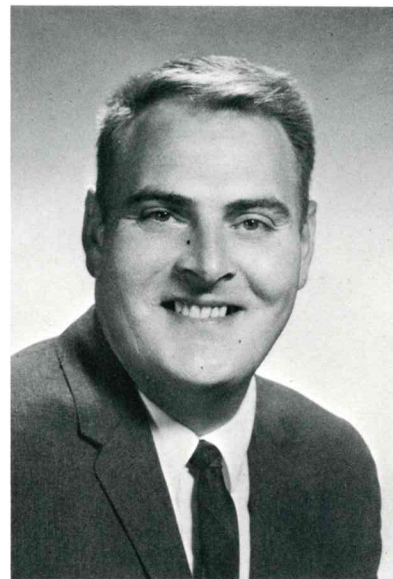

JOHN SYKORA
Science

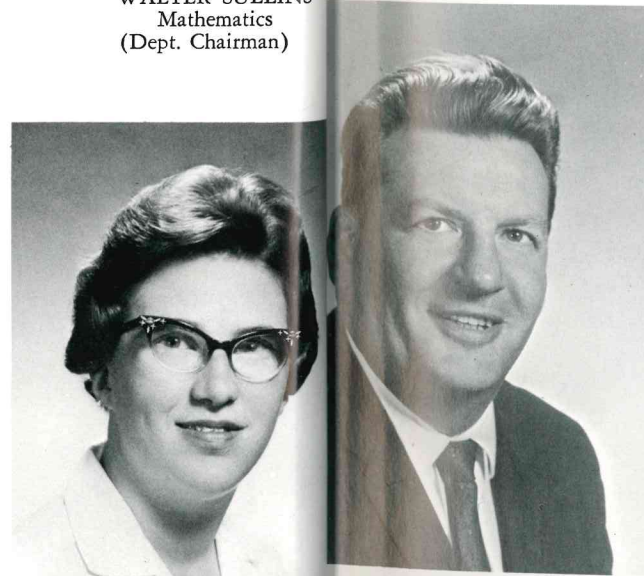

JOSEPH FALCON
Attendance



VERA GLEASON
Nurse



RITA MORROW
Director of Nurses



WILLIAM VANDERVORT
Science



ANN WALKER
English



VERNA BOYLE
WILLIAM FIBKINS
ANTHONY NICOLETTI

Guidance Department

Office Staff

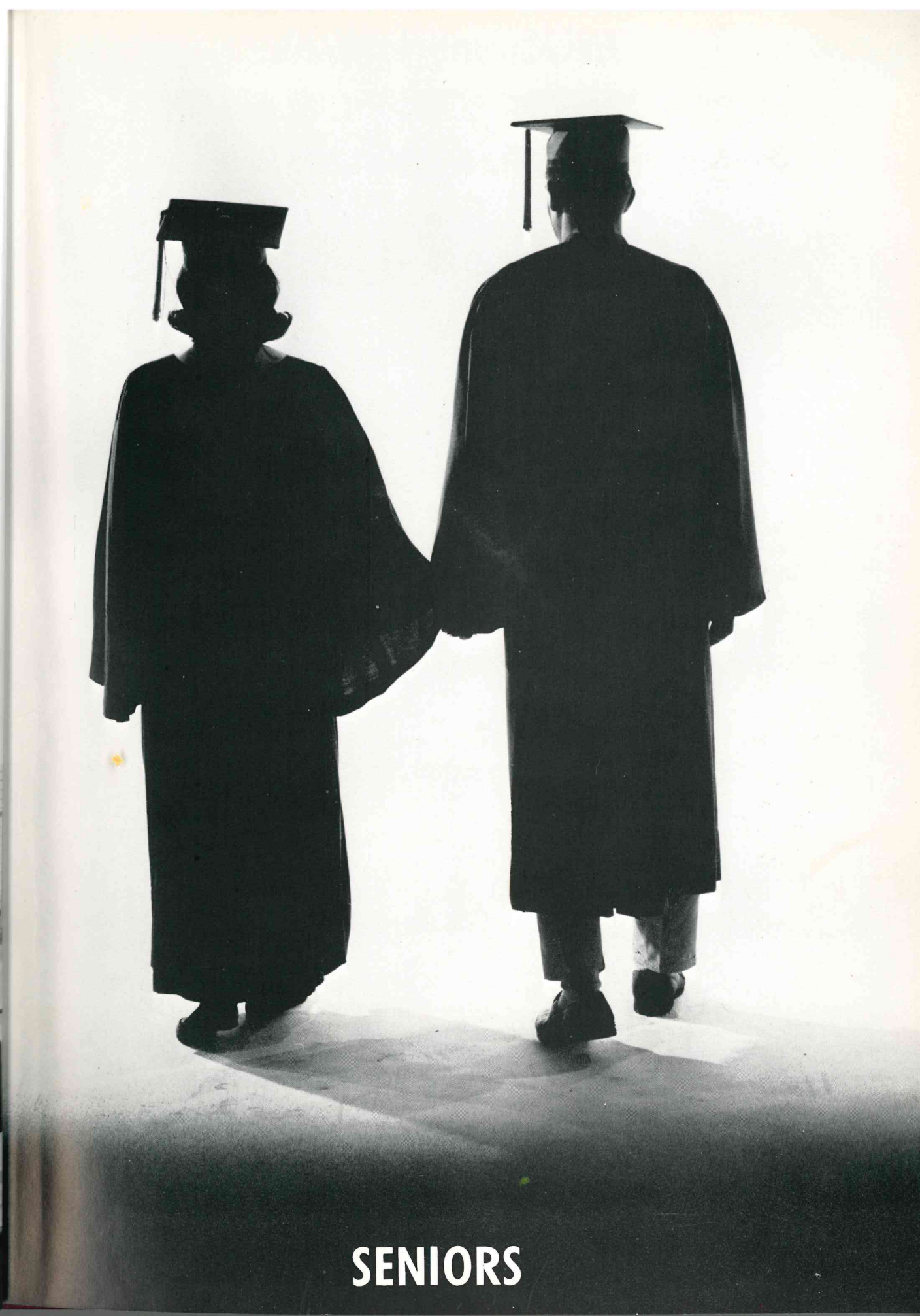

SENIORS

In Remembrance



LORETTA HELEN BRENNAN

Honest, good natured, patient, serving, loving—this was our classmate Loretta. Much more than a fine person, she was also an excellent student and an active participant in school life.

A tragedy has taken Loretta from our presence, but nothing can take her from our memory. We, the Class of '66, are honored to dedicate this page to her.

In Remembrance

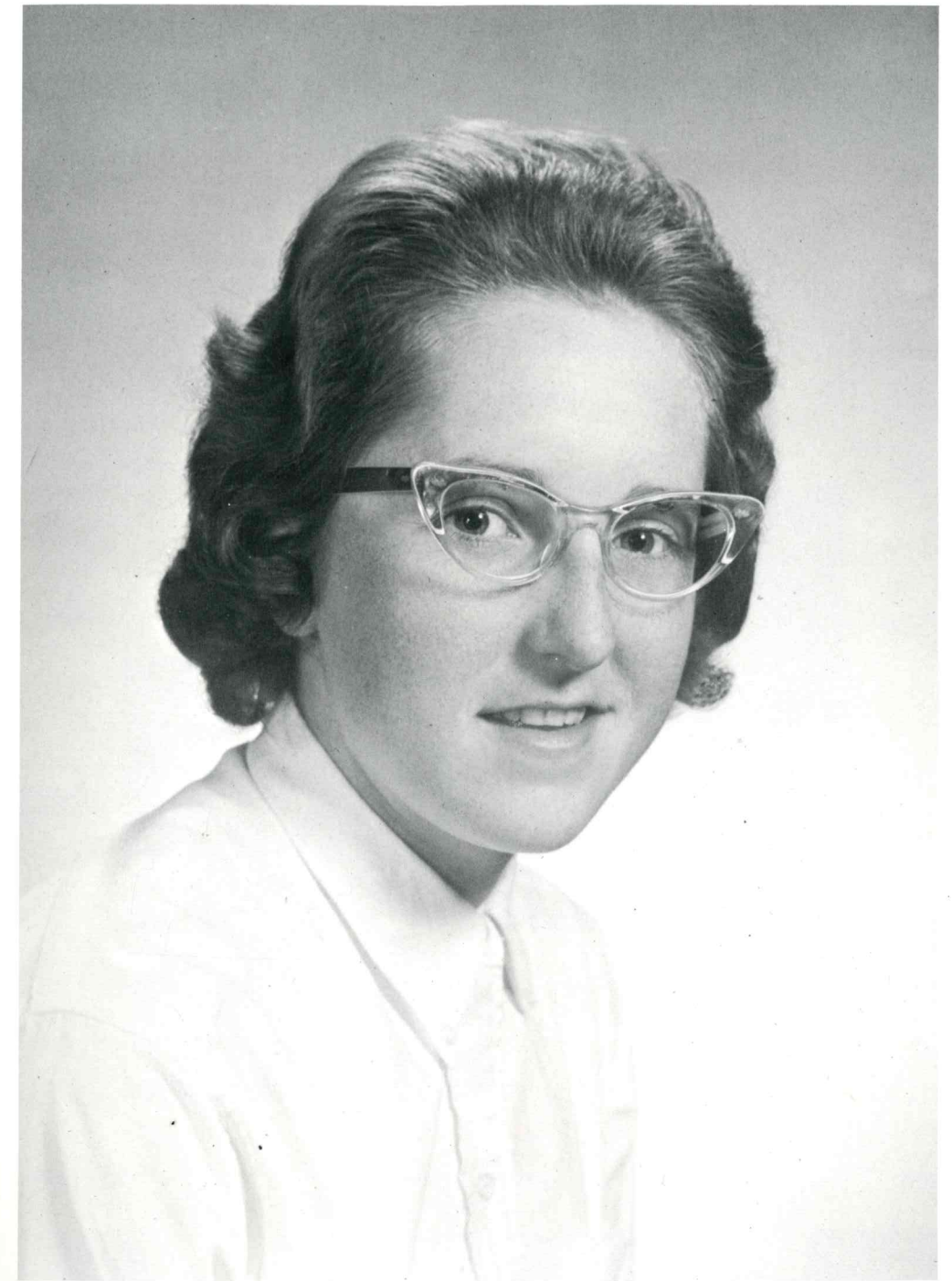

DRENDA DIANE WALDEN

Although Drenda has left us physically, nothing can succeed in withdrawing her from our memory.

We will always remember her courage and honesty, her musical and athletic ability and her high-spirited good nature. She was a fine, active student. We, the Class of '66, are honored to dedicate this page to her.



LILLIAN ADAMS
"Lil"



JANET ADELMAN
"Janet"



EMILY ALVARADO
"Em"



SUSAN BACHMANN
"Sue"

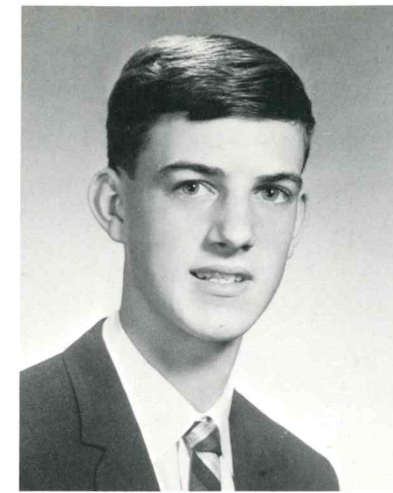

EDWARD BARNES
"Eddie"

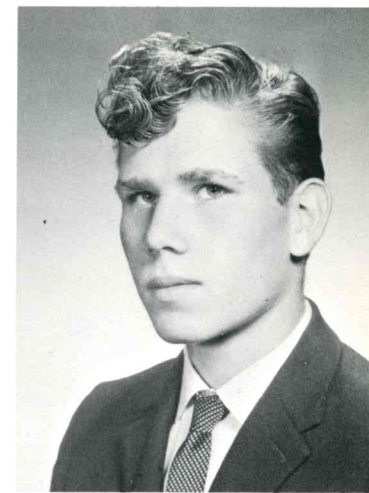

THOMAS BARRETT
"Tom"

FRANK AMALFITANO
"Frank"



JOANNE ANZELLOTTI
"Jo"

JOHN BARWICK
"Johnny"

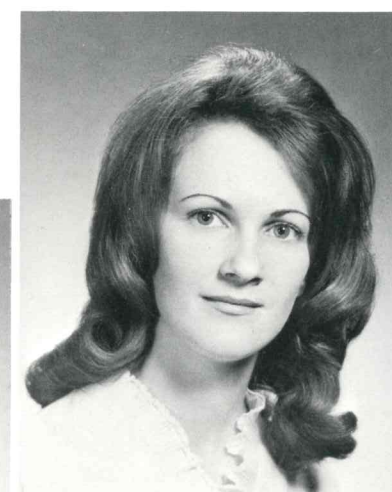

NANCY BARRY
"Nancy"

CHARLES AREY
"Charlie"

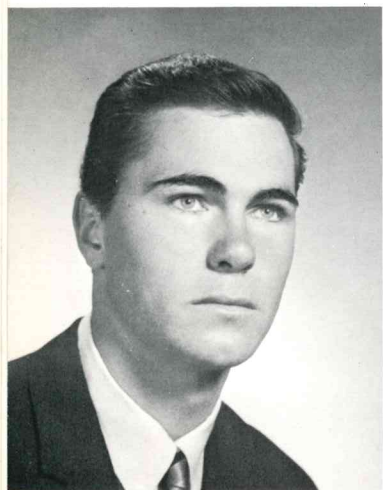

MADLINE AREY
"Maddy"



KATHLEEN ANNELIESE ASH
"Kath"

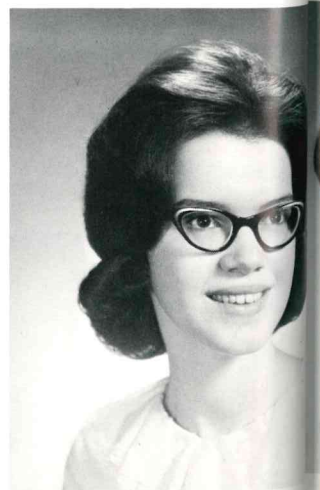

MARSHA BASSO
"Marsha"



KEVIN BEDELL
"Ringo"

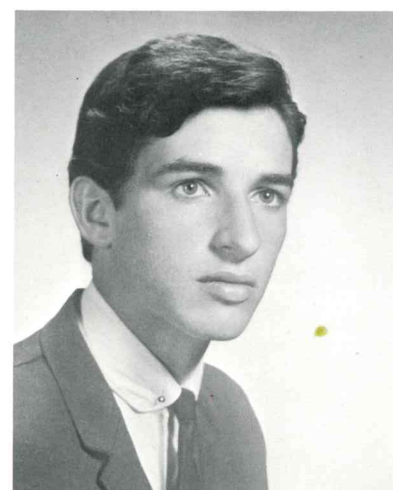

JANET BEHRHOF
"Jan"

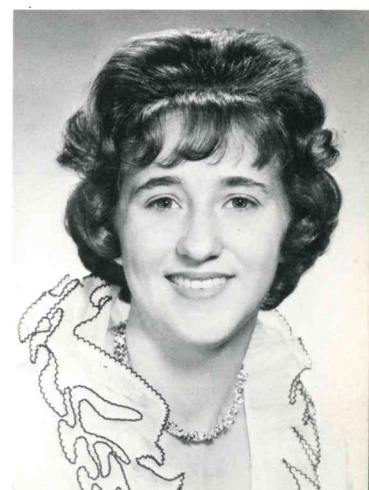

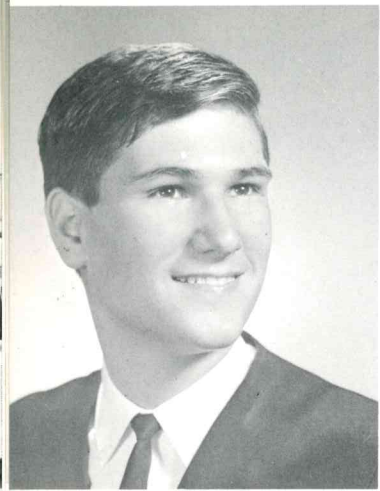

LARRY BERNSTEIN
"Bernie"



MARY BIERINGER
"M.K."

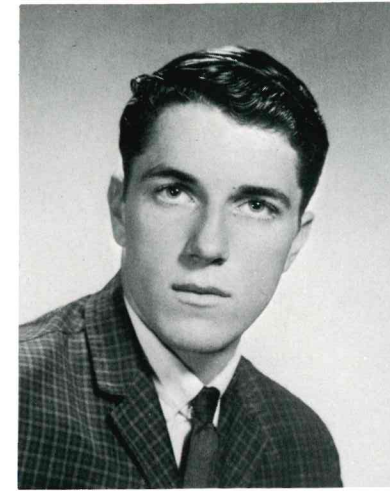

HARRY BRECHTEL
"Harry"

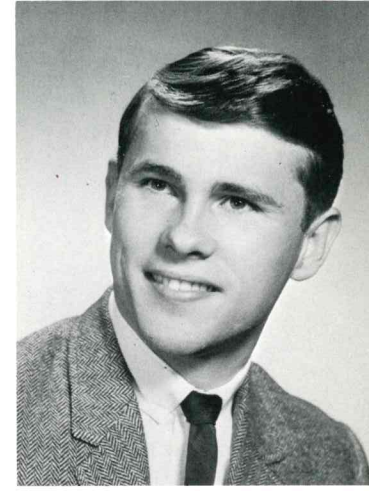

ROBERT GEORGE BRENNAN
"Bob"

SENIOR ENGLISH



JANE BLACKWOOD
"Janie"

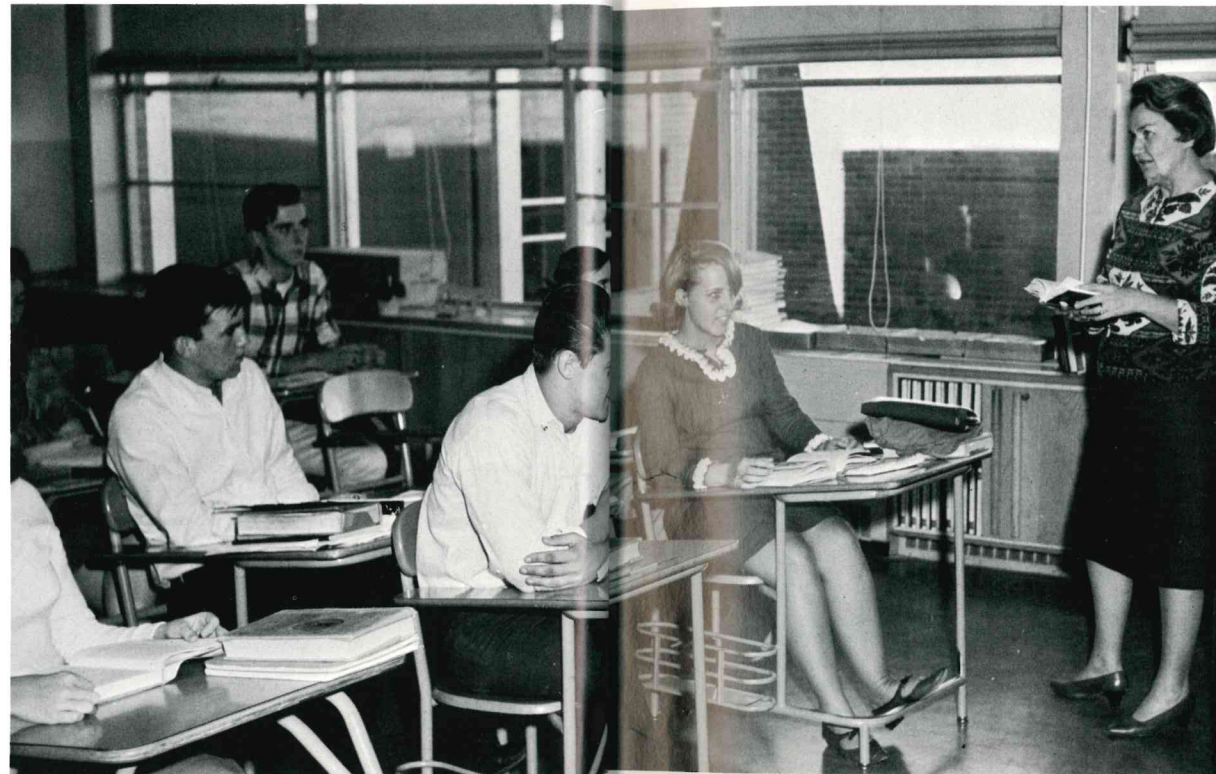

RAYMOND BRISTOW
"Ray"

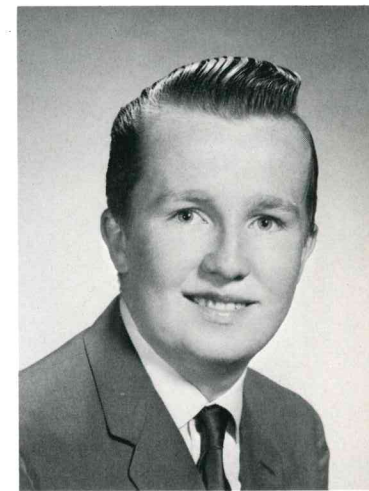

PAUL BONA
"Bruce"

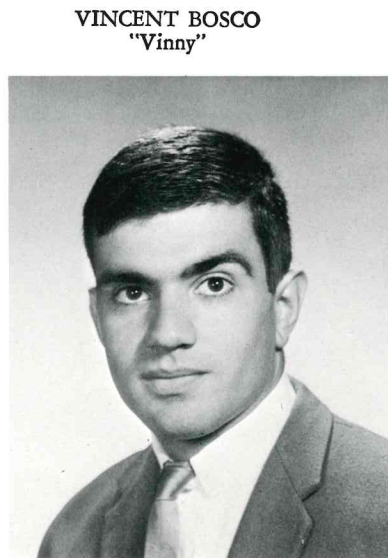

VINCENT BOSCO
"Vinny"



ROBERT BOTFELD
"Bob"



ROBERT BROOKE
"Bob"



JANET LYNNE BRUDERMAN
"Jan"

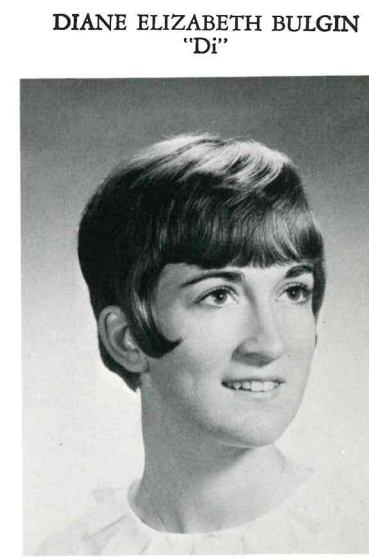

DIANE ELIZABETH BULGIN
"Di"



JAMES M. CADIGAN
"Jim"

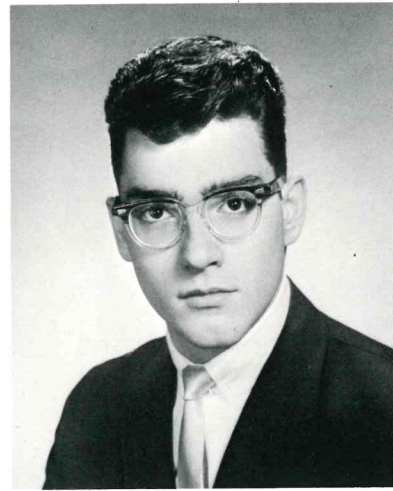

GERARD CALABRESE
"Jerry"

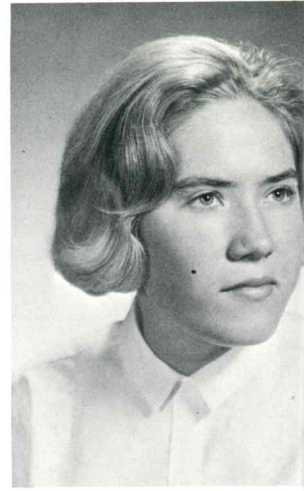

PATRICIA CALLAGHAN
"Pat"



SUSAN CRILLY
"Sue"

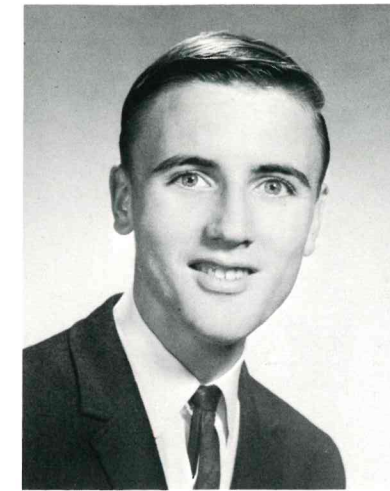

EUGENE CHILION
"Gene"

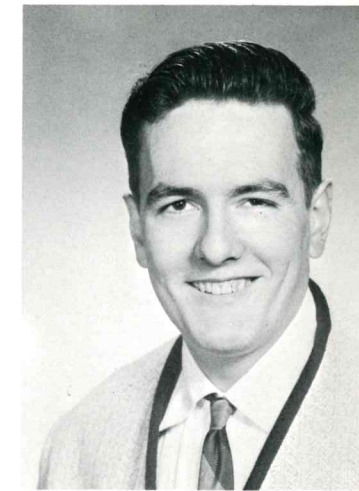

LAWRENCE CHRISTY
"Larry"

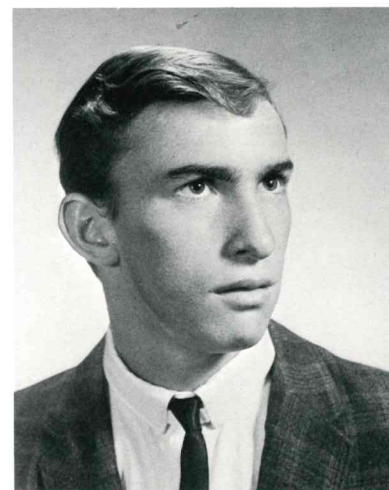

THOMAS CAMPAGNO
"Tom"

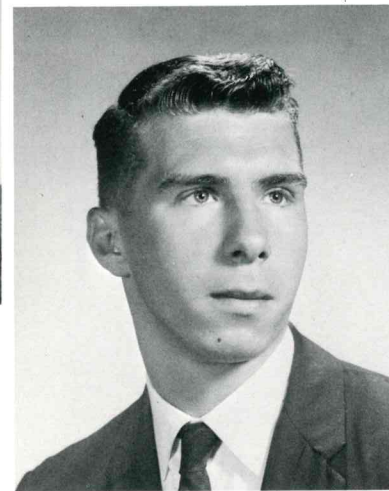

JOHN E. CANAVAN
"John"



FRANK CLEMENTE
"Frank"

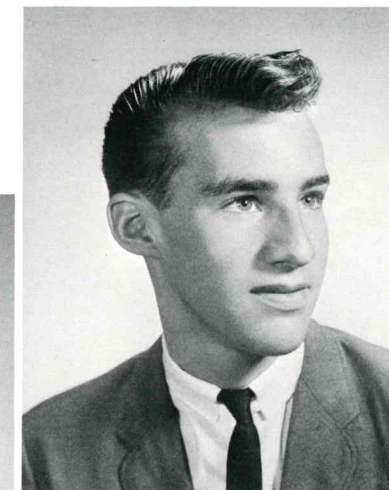

RICHARD CLARK
"Richie"

MICHAEL LOUIS CANGIANO
"Mike"



ROSEANNE CAPIELLO



GERALDINE CARPENTIER
"Gerry"

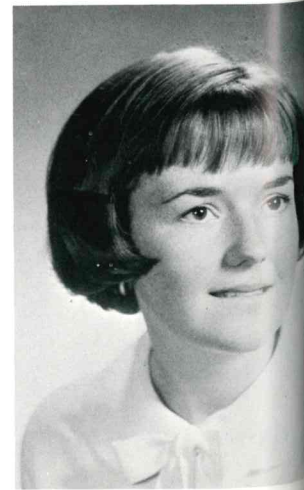

JOSEPH T. COFFEY
"Joe"



SANDRA COMITO
"Sandy"



PATRICK W. CONNOLLY
"Pat"





ELOISE COPELAND
"Eloise"



ANTHONY CORRADO
"Tony"



MARGARET COSGROVE
"Maur"

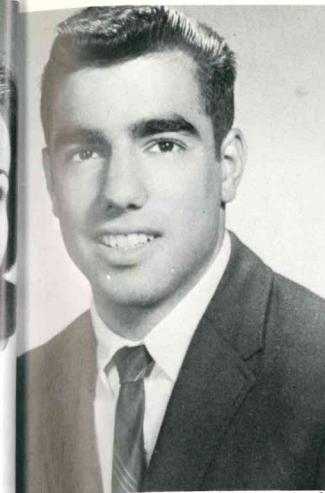

ANTHONY DICLEMENTE
"Tony"

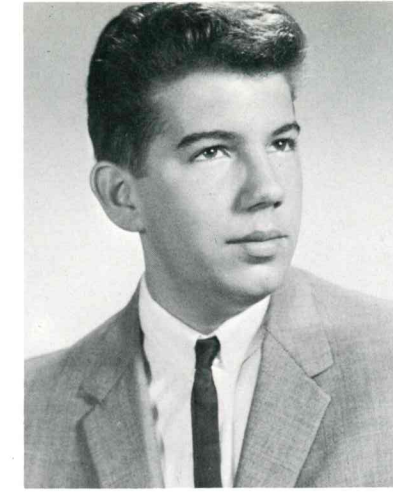

FREDERICK DODT
"Fred"



THERESA ANN DONAHUE
"Terry"



PATRICIA COSGROVE
"Pat"

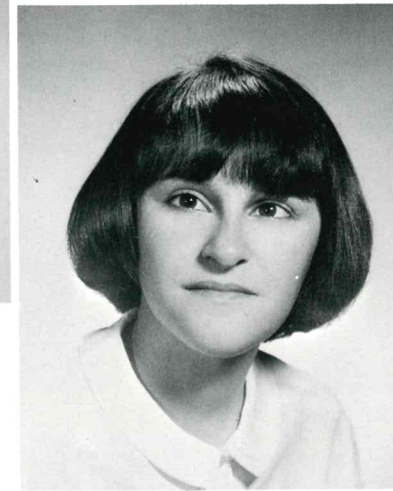

LINDA CRAVOTTA
"Lynn"

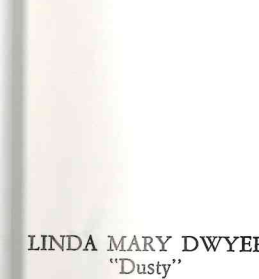

LINDA MARY DWYER
"Dusty"



VALERIE ANNE EGAN
"Val"



MARJORIE DREW
"Maggie"

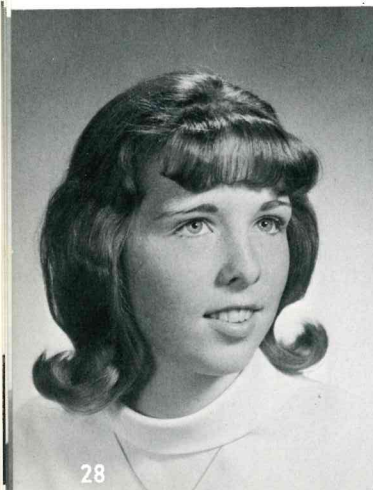

CARYL CRAWFORD
"Caryl"

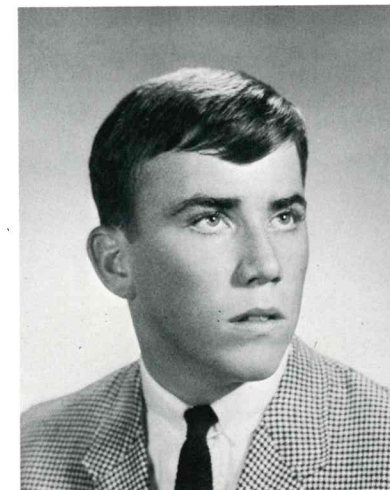

THOMAS CROWLEY
"Tom"



SANDRA CAROL CZERKAS
"Sand"



JOHN ELIFFE
"John"



BARBARA VERONICA ERICKSON
"Be"



CAMILLE ESPOSITO
"Camille"

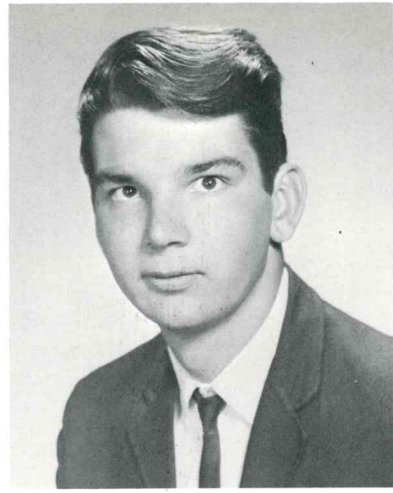

HENRY FARABOW
"Henry"

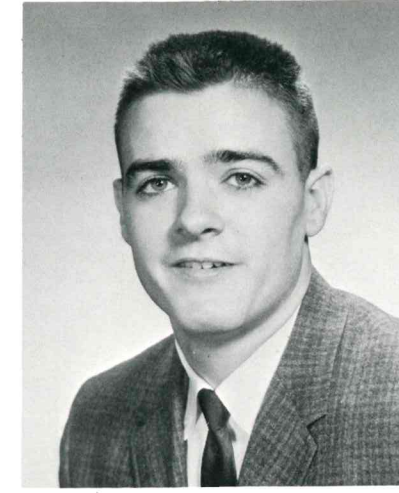

HAROLD JAMES FISHMAN
"Harry"



CAROL FITZPATRICK
"Carol"

SHORTHAND II TRANSCRIPTION



EILEEN FARLEY
"Eileen"

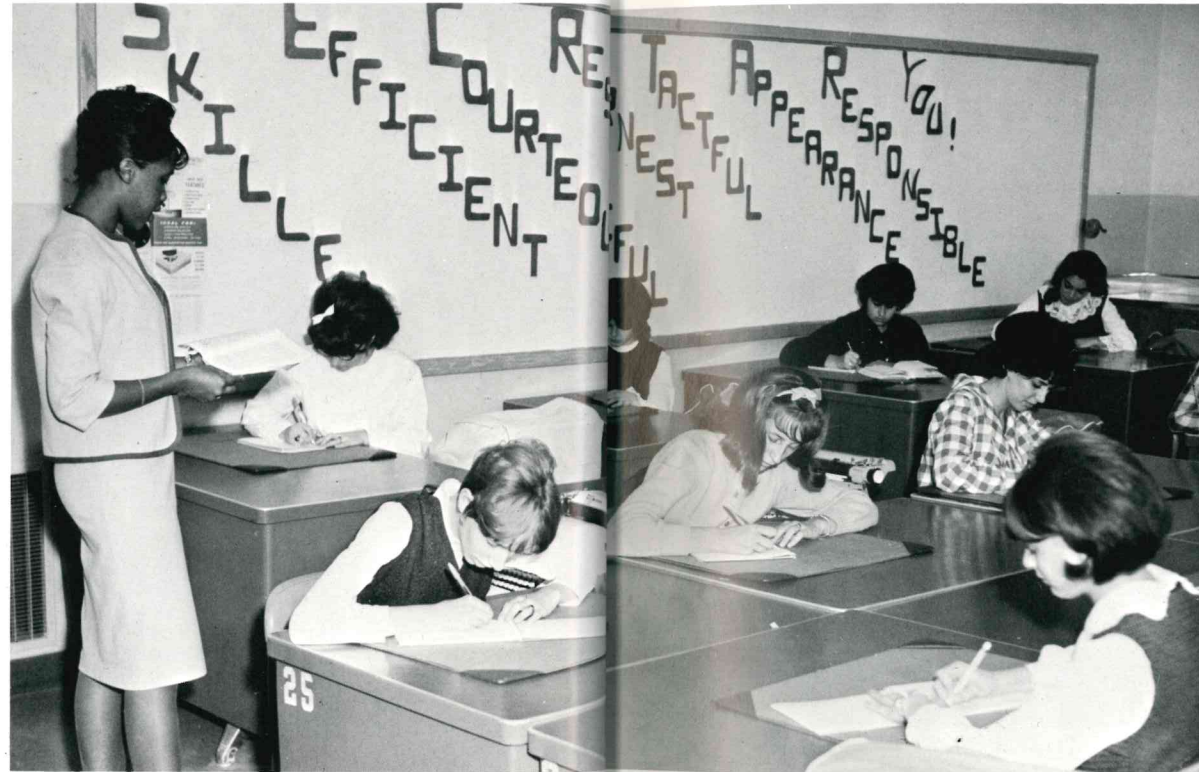

DONALD FORSTER
"Don"

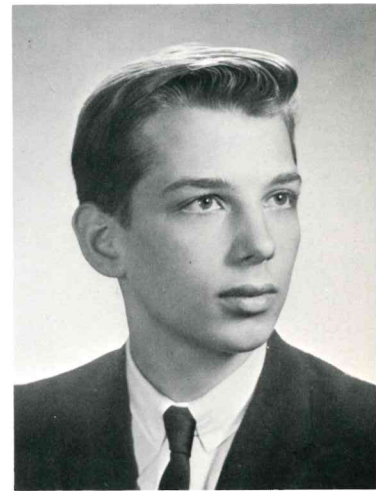

MARILYN FEDGE
"Maa"

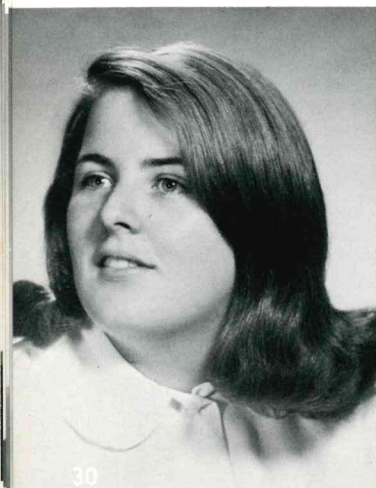

LINDA LEWETZOW FERRARO
"Reb"



LINDA FISCHER
"Linda"



ALFRED FORTE
"Al"



ALICE JEAN FOX
"Al"

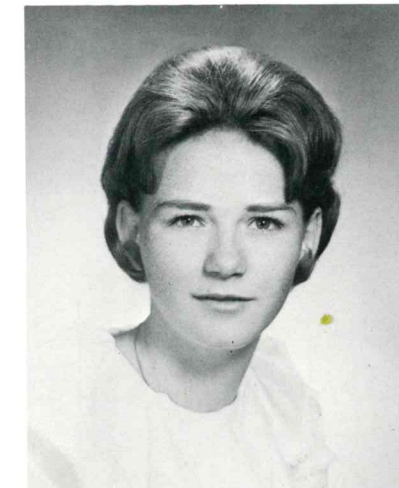

DONNA CHRISTINE FOX
"Donna"

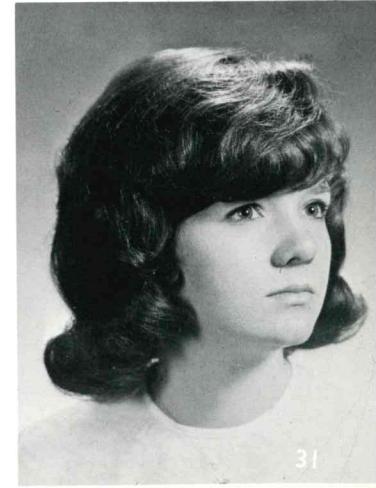



BRUCE HENRY FRANK
"Mogley"

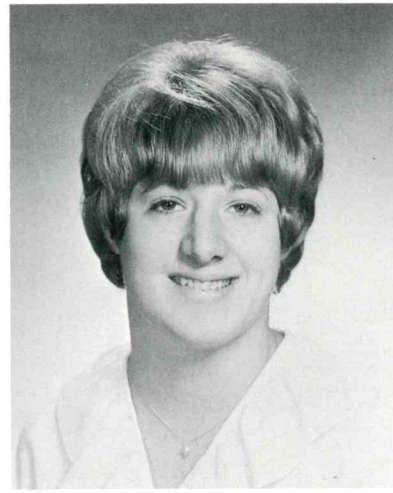

PATRICIA FRANK
"Patty"

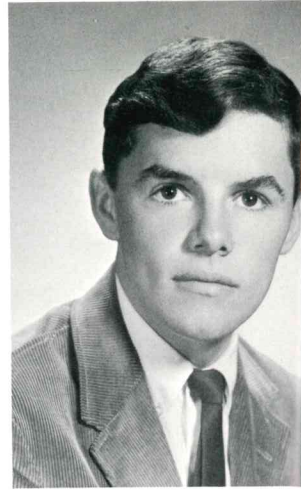

WILLIAM WARD FRANK
"Billy"



NICHOLAS M. GEORGE, JR.
"Nick"



JO ANNE GHEZZI
"Jo"



ANN COLLETTE GIZA
"Ann"



GRACE FUNK
"Grace"

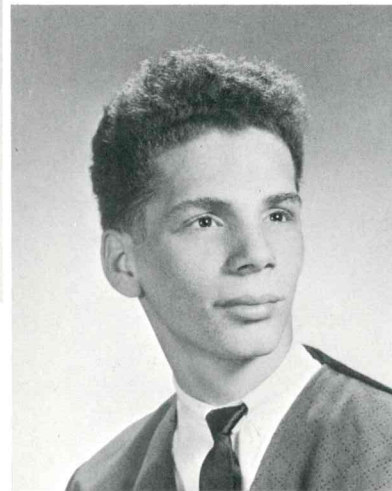

MARCO GALLIANO
"Marco"



MARIA GONZALEZ
"Ree"

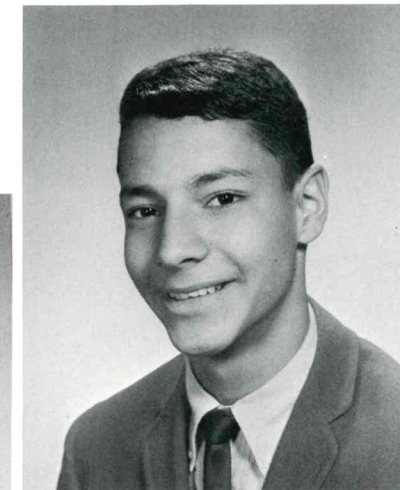

HERMAN GOMEZ
"Herm"



LINDA GANRUDE
"Lin"

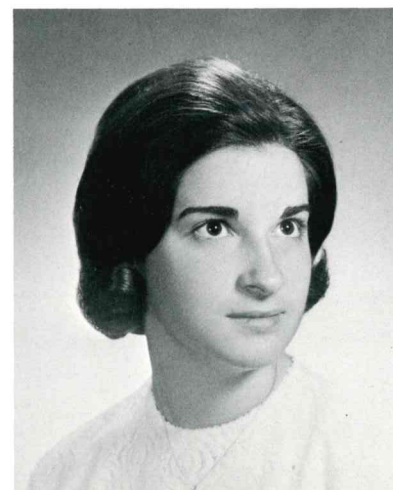

ELIZABETH GATTI
"Liz"



PRISCILLA GATTI
"Pris"



BRENDA GRAY
"Brenda"

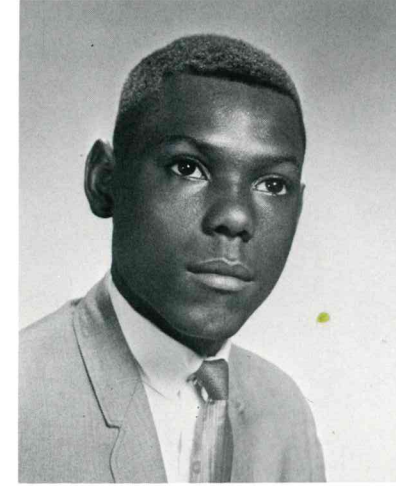

RAYFORD GRAY
"Ray"



JEANNETTE M. GUALA
"Jeannette"



ERNEST HACKENBERG
"Ernie"



BARBARA ANN HAHN
"Barbara"

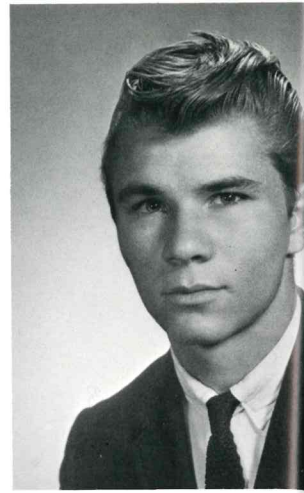

EDWARD JAMES HALLIGA
"Edward"



LUZ ESTHER HERNANDEZ
"Luz"

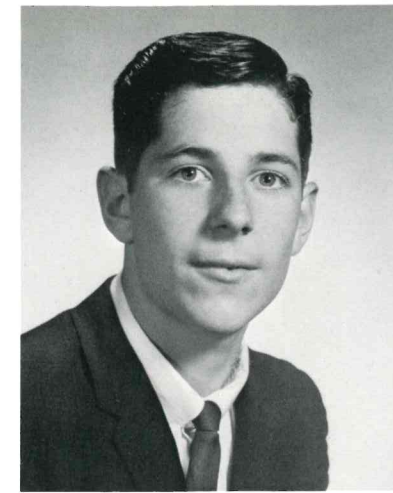

JOHN HLAVACEK
"John"



JANIS HOFFMANN
"Janis"



VALERIE HAMILTON
"Val"

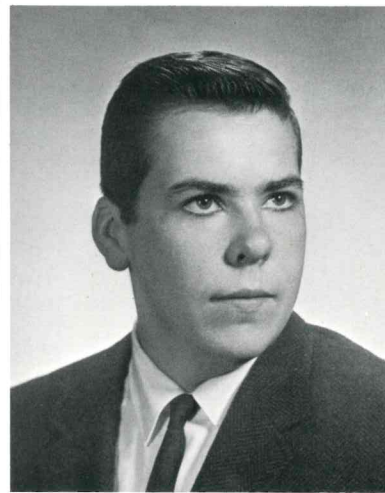

GREGORY HARLOW
"Greg"



LUCILLE HOFFMAN
"Lucille"



RUTH HELEN HORAN
"Waddles"



EDWARD HARVEY
"Eddie"



RICHARD HAVERLY
"Rick"



ROBERT HECKMAN
"Bob"



KLAUS HORATSCHEK
"Klaus"

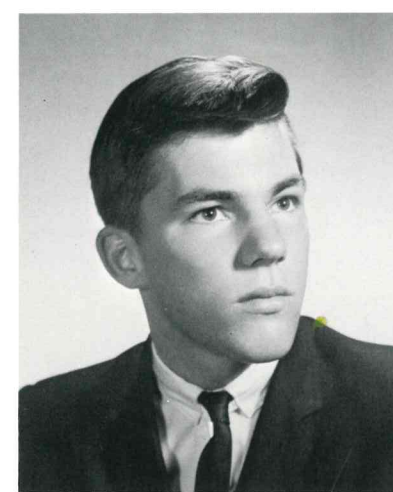

DAVID HORVATH
"Dave"



WILLIAM HYNES
"Billy"

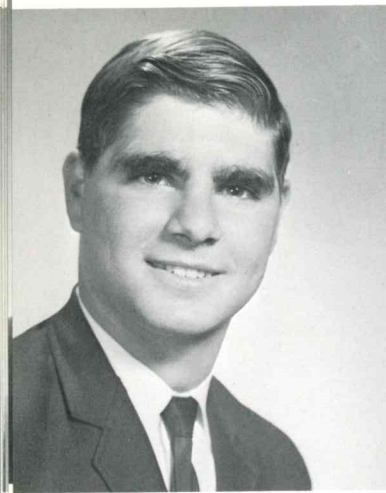

VINCENT INDELICATO
"Vinny"

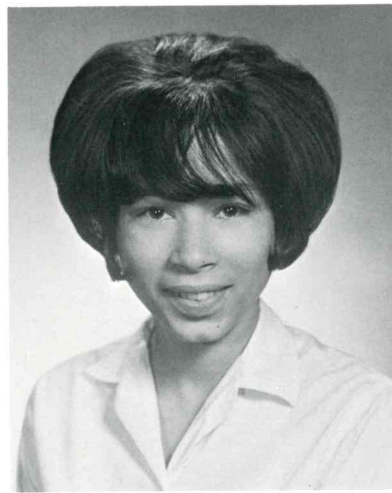

PAULETTE IRIZARRY
"Lily"

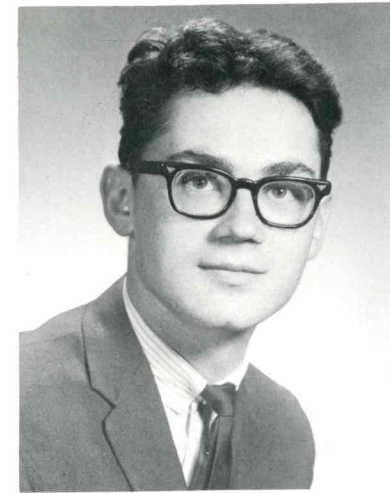

ROBERT KEANE
"Bob"



SHARON KEANE
"Sharon"

ECONOMICS



BERNARD JACKSON
"Bernard"

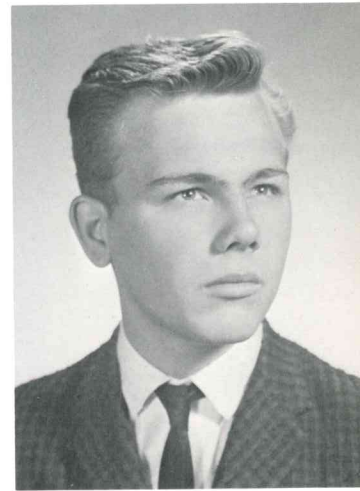

ROBERT KERN
"Bob"

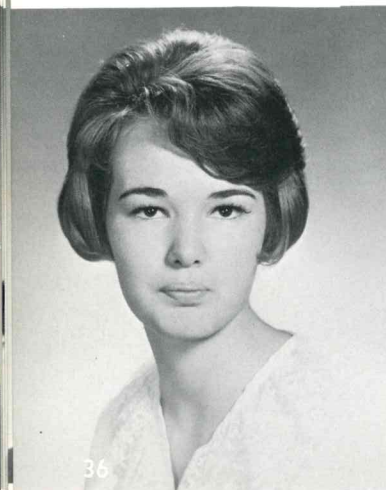

EILEEN JENZ
"Eileen"



MARGARET JUDGE
"Peggy"

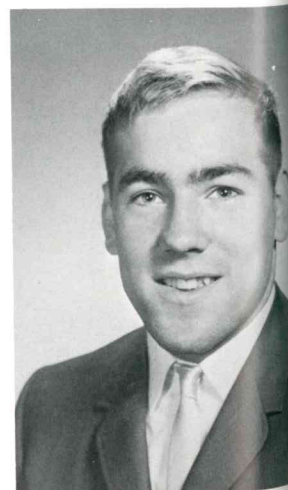

MATHEW KAVANAUGH
"Matt"



DANIEL KNAG
"Dan"



JANICE KOCH
"Jan"



BRIGETTE KRAUSE
"Brigitte"



MICHAEL KUHNO
"Mike"

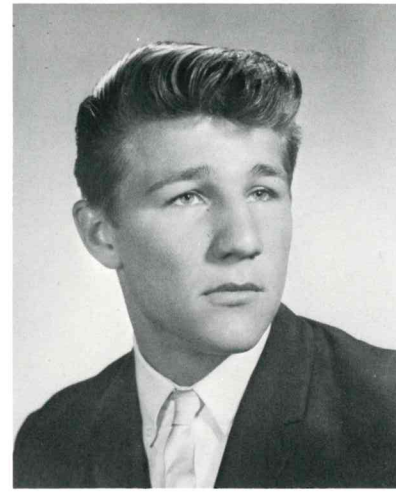

ROBERT KUBICA
"Bob"



KATHLEEN KYLE
"Kathy"



JAMES LISZANKIE
"Jim"



LINDA LOOP
"Linda"



THEODORE LORPER
"Ted"

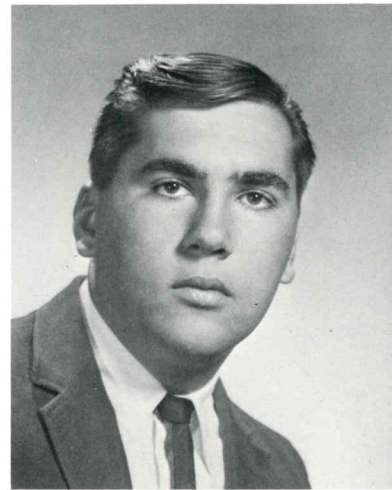

RAYMOND KYZER
"Ray"

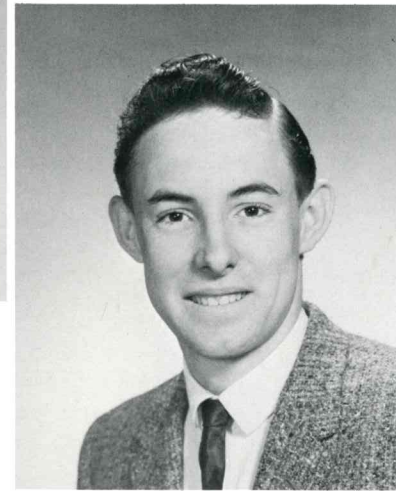

JOSEPH LA CHANCE
"Joe"

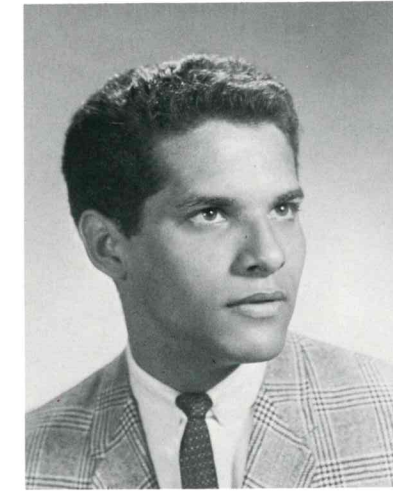

DAVID ALLEN
MAISONET
"Dave"

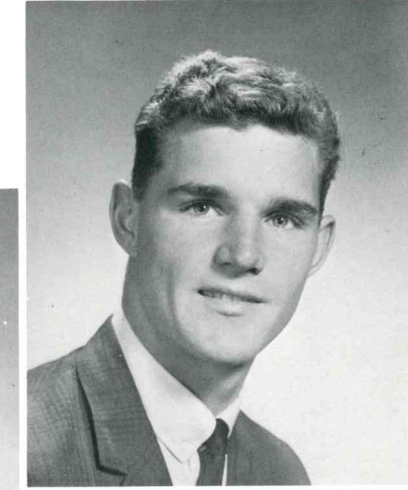

THOMAS LOWE
"Tom"

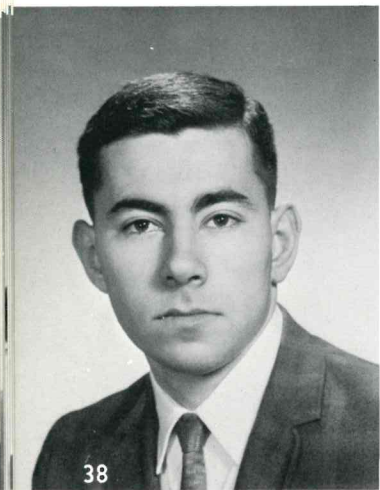

WILLIAM LEE
"Billy"



MARGARET LEMIRE
"Lou"



KENNETH LINSNER
"Ken"



LOIS MANFRE
"Lois"



JANET R. MANN
"Janet"



JUDITH A. MARINO
"Judy"



MAUREEN M. MASHMANN
"Mush"



LAWRENCE MASI
"Larry"



MARTHA ANTOINETTE
MASTERTON
"Marti"



CATHERINE MCGOVERN
"Cathy"

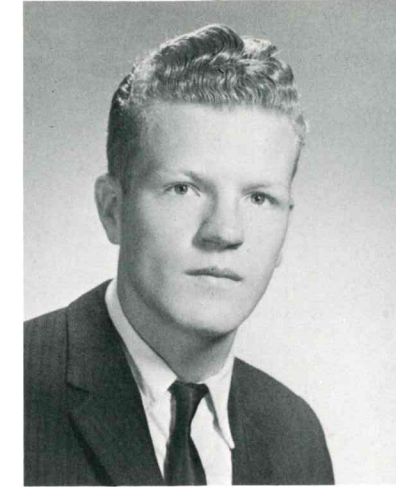

JOSEPH MCGUIRE
"Joe"

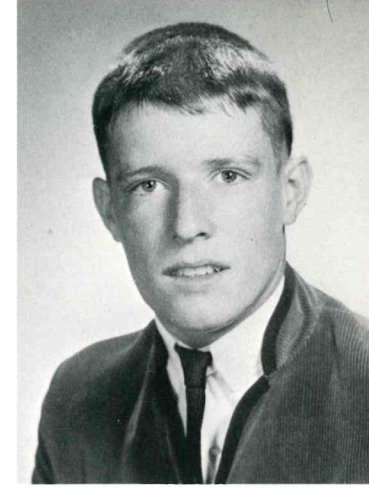

DONALD MCINTEE
"Little Mac"

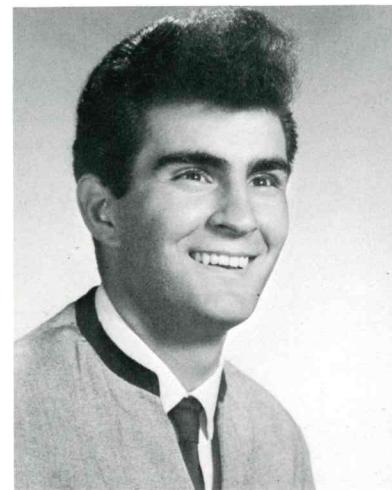

GERALD MATTERA
"Gerry"



DAVID MAYSONET
"Dave"



EILEEN MCKEARNEY
"Ei"

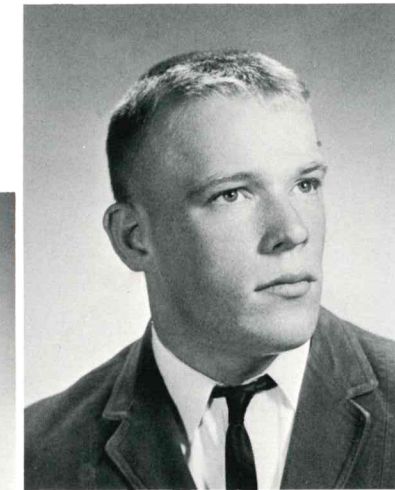

STEPHEN MCINTEE
"Big Mac"



DANIEL JOSEPH MC ATEER, JR.
"Danny"



ARTHUR F. MC BREEN, JR.
"Art"



ELIZABETH REGINA
MC EVOY
"Betsy"



JACK HAMIL MCKERLEY
"Jack"



NANCY MCTIERNAN
"Nancy"



SHARON ANN MELTON
"Sharon"



DANIEL MICHAELS
"Danny"

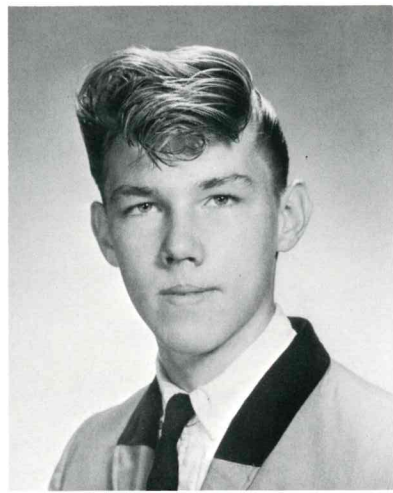

GERARD JOSEPH MILLER
"Gerry"

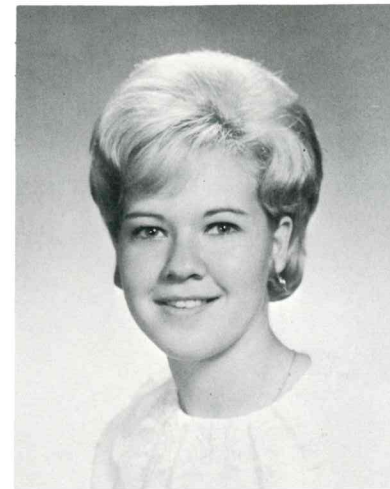

PENNY NORMAN
"Penny"

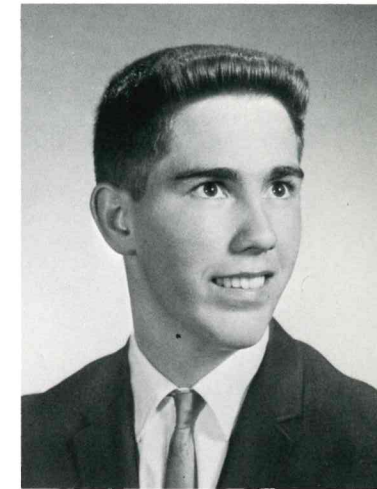

FRANK NOVAK
"Frank"

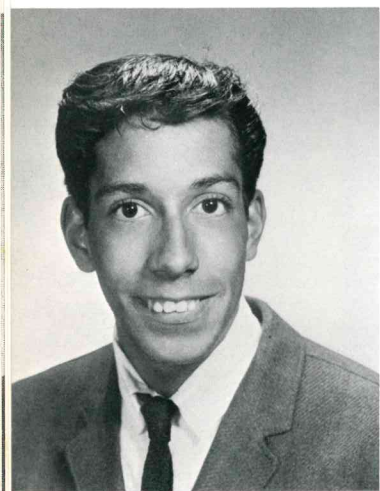

JOHN MIRANDA
"Maganda"



KATHLEEN ANN O'CONNELL
"Kathy"



HILDA MONTANEZ
"Hilda"



WILLIAM MORGENWECK
"Morge"

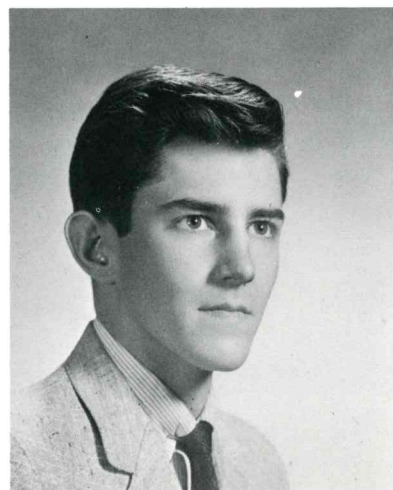

THERESA NEVEU
"Terri"



CATHERINE ANN O'DONNELL
"Cathy"



JOSEPH O'DONNELL
"Joseph"



KATHLEEN MARY O'LEARY
"Kathy"

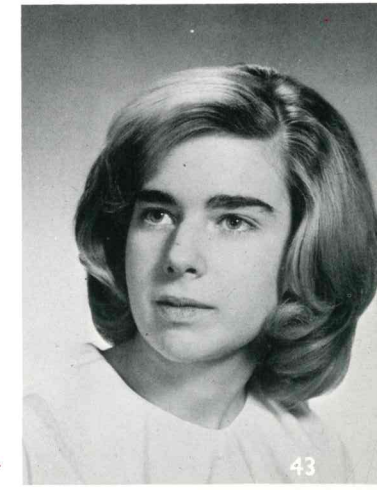

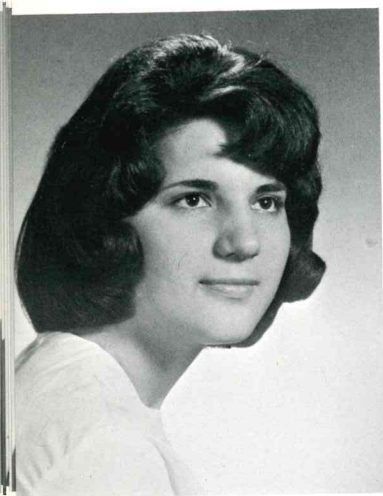

ELONA ELIZABETH O'MILLER
"Elona"

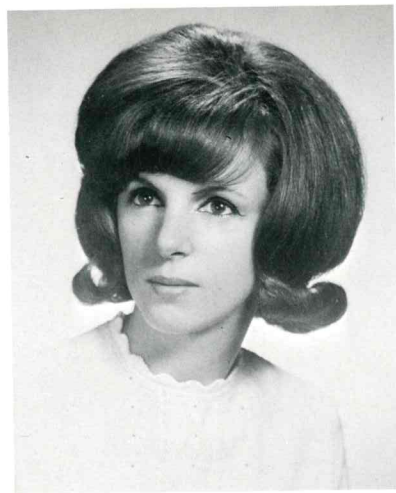

JANET O'SULLIVAN
"Janet"

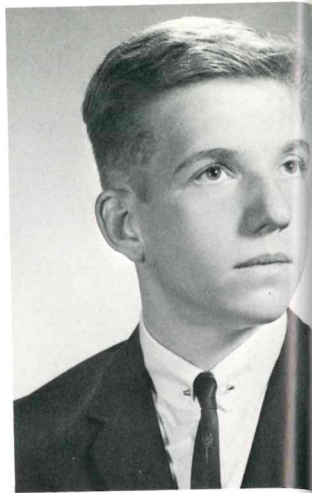

RADOLPH E. PACUR
"Randy"



ANN PEPE
"Annie"

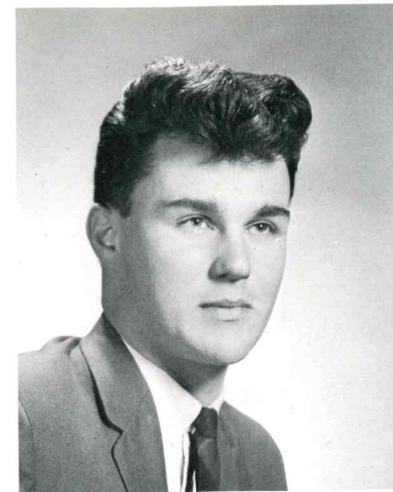

AUGUSTINE PEROTTI
"Augie"



DIANE MARGUERITE
PEROTTI
"D"



ROSE MARIE PAPA
"Rose"



DONNA MARIA PASCIUTO
"Donna"



LINDA PETTIT
"Linda"

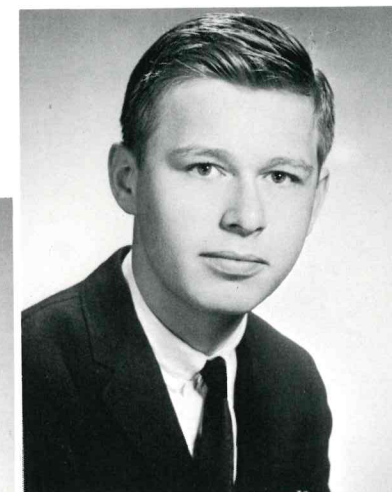

TIMOTHY M. PERRIN
"Tim"

ELLIS PELHAM
"Ellis"

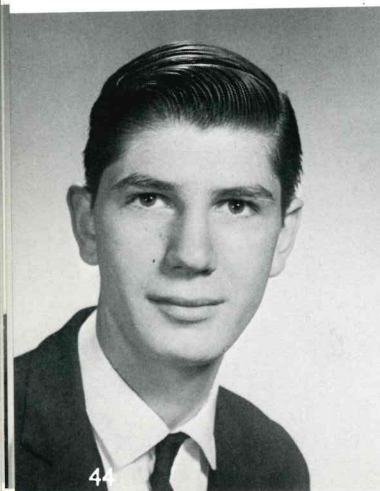

THOMAS PENNEA
"Tommy"

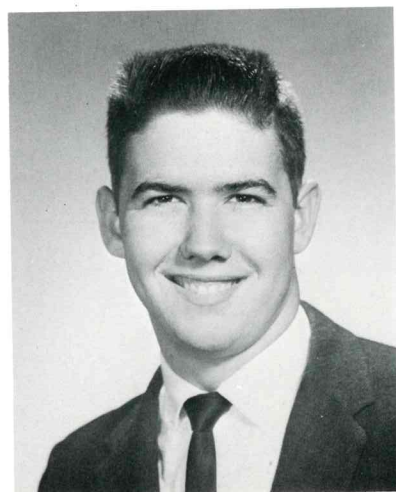

HARLEY DEAN PEARSON
"Harley"

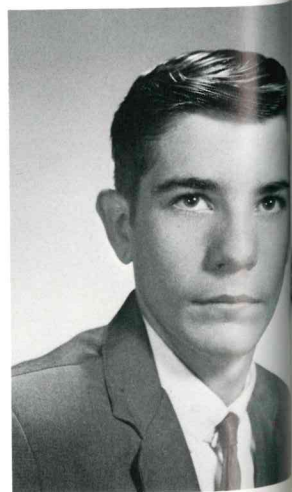

JOANNE PIAZZA
"Jo"



VITO NICHOLAS PILLA
"Veet"



JAMES E. PLANT
"Jimmy"





MARIE POULOS
"Marie"

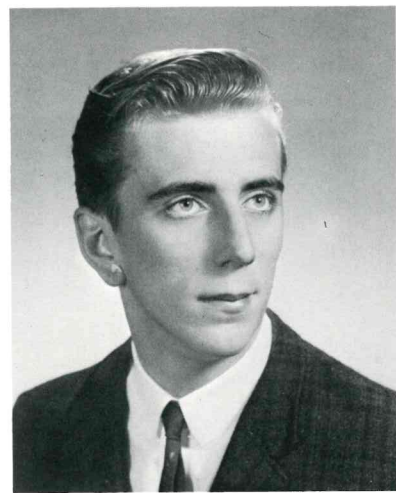

KENNETH PREUSS
"Ken"

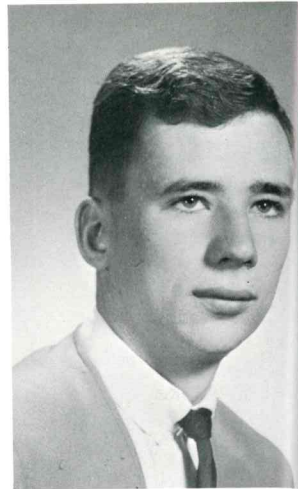

THOMAS KEVIN
PATRICK RAFFERTY
"Raff"



JOHN FRANK ROTZMAN
"Johnny"

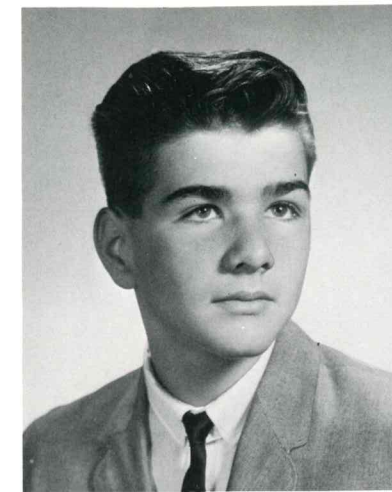

ROBERT FRANCIS RUITER
"Robert"



MAUREEN NANCY
RUPERTO
"Mugs"



SHARON MARIE
REINHARDT
"Rinsey"

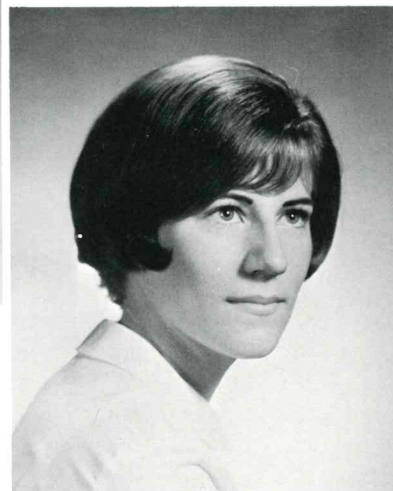

ANN MARIE
RICHARDSON
"Annie"



LINDA RYAN
"Linda"



CLEONIS RUTHERFORD
"Cleo"

MICHAEL RIDGEWAY
"Mike"

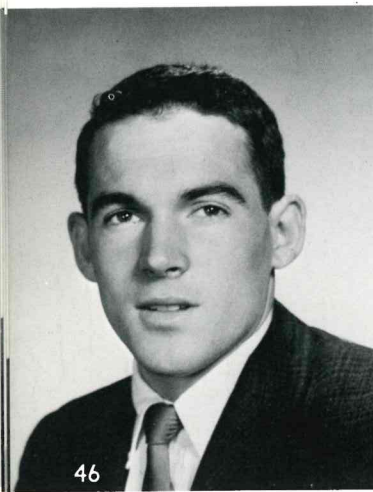

CHRISTINE ANN ROMANN
"Chris"

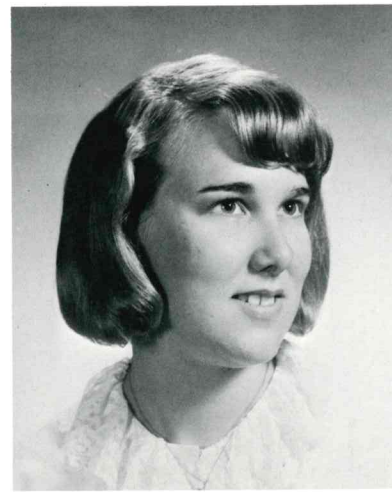

SUSAN ROTAVERA
"Susan"



PATRICIA JANET SALVIAN
"Pat"



EDWARD SAMBOLIN
"Sam"

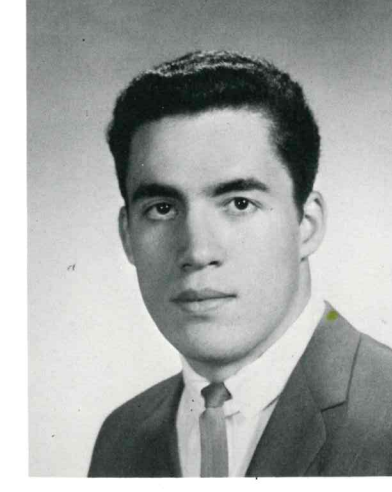

ALICE LINDA SARNO
"Linda"





RONALD FREDERICK SAYERS
"Ronnie"



MARIANNE E. SCHMITT
"Mar"



KATHLEEN SCOFIELD
"Kathleen"

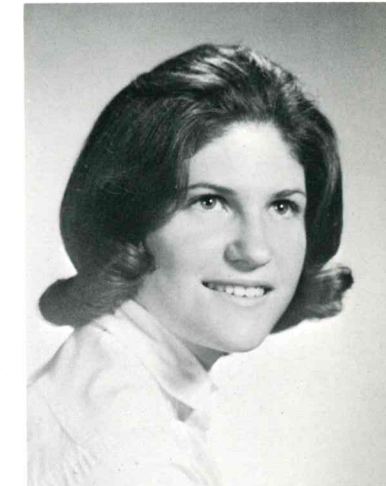

MARGARET HELEN SEALE
"Peggy"

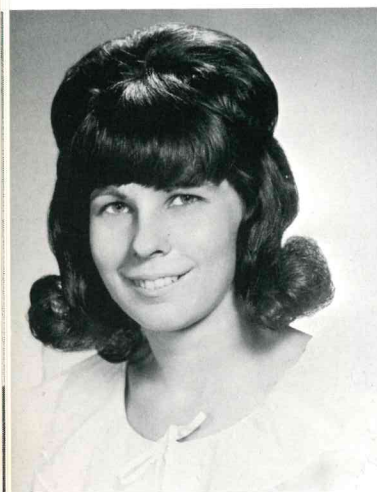

BARBARA SCHNEIDER
"Barbara"

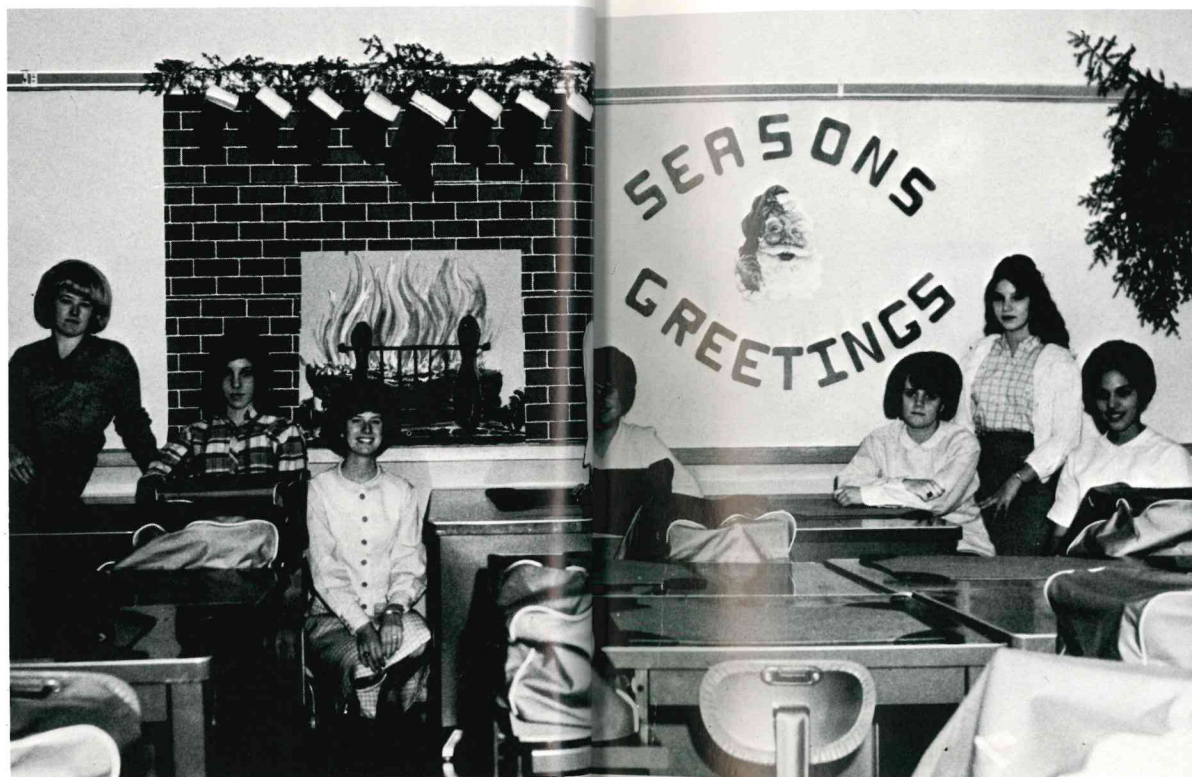

VIRGINIA SHEA
"Ginny"

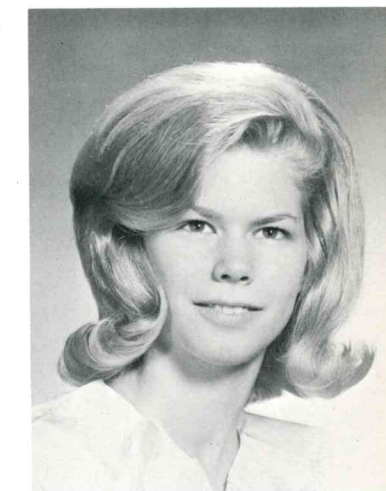

CLARA SCHULLER
"Clara"



LOUIS S. SCHULLER
"Louis"

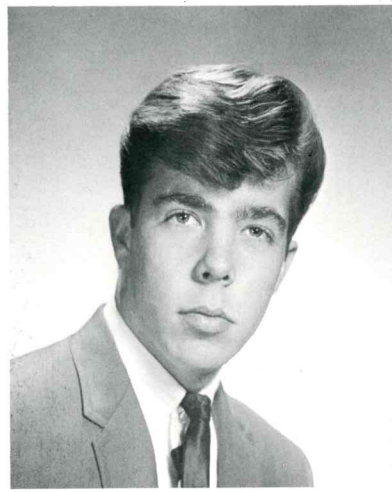

DEANNA MARIE SCHW
"Dee"



ROBERTA SPACH
"Berta"



LINDA BERNICE SPERA
"Lin"

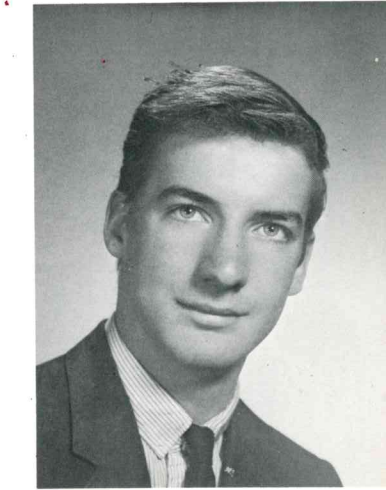

AUSTIN SPILLANE
"Audie"



PIERINA SPINA
"Rina"

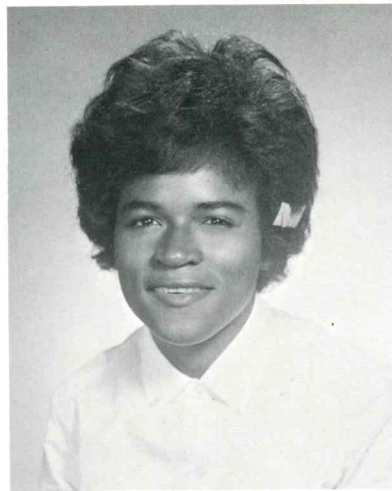

BEATRICE STEVENS
"Bea"



MAUREEN STROUB
"Stroub-y-Douby"



JOHN TARRAO
"Johnny"

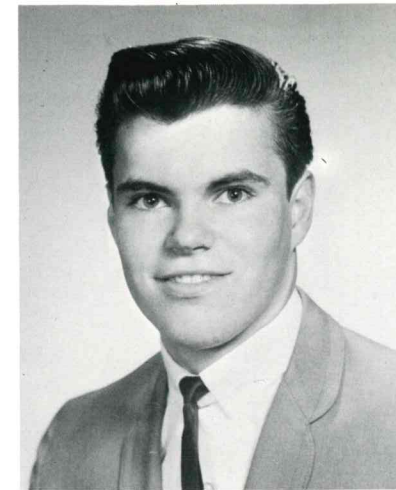

STANLEY TESORO
"Stan"

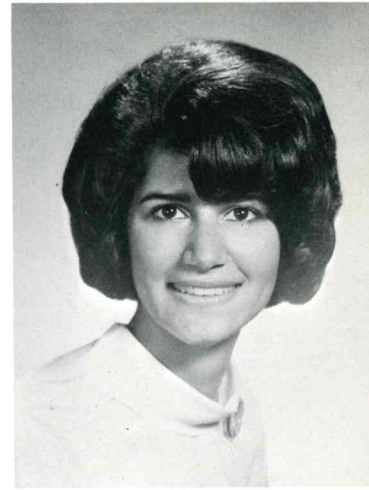

VIRGINIA TESTA
"Ginny"

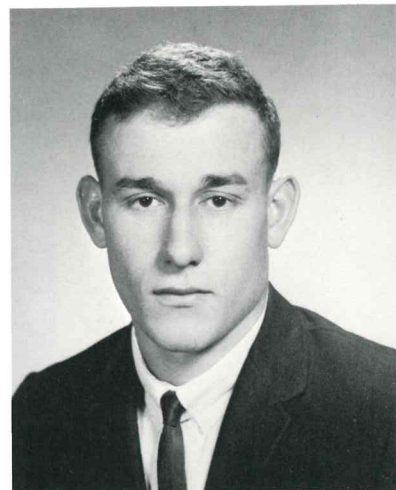

DONALD FRED SULLINS
"Sullie"



MICHAEL SWALES
"Mike"

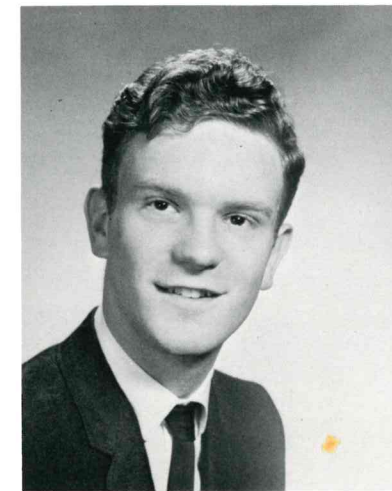

LEWIS TIFFANY
"Lewis"



JURNICE THORPE
"Jurnice"

SUSAN ROSELLE SWEENEY
"Sue"



TERRENCE SWARTOUT
"Terry"

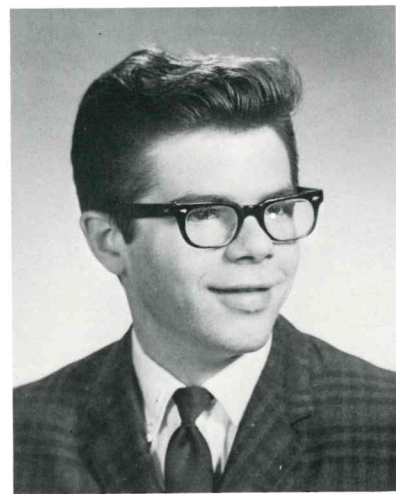

CHARLES SZADAJ
"Charlie"



JILL THOMAS
"Jill"



GEORGE TRAVIS
"George"



ARLINE TREUTLER
"Arline"





ROSEMARIE TRINGALI
"Ro"

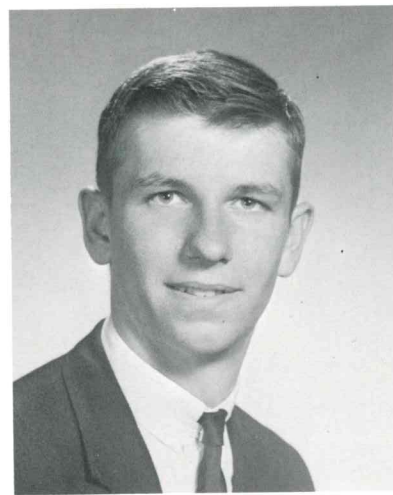

RICHARD L. TROMBLEY
"Richie"



VIRGINIA TUMMINELLI
"Ginny"



BONNIE WHELAN
"Bon"



JANICE MARY WICKEY
"Jan"



KAREN ANN WILLIAMS
"Wolfie"

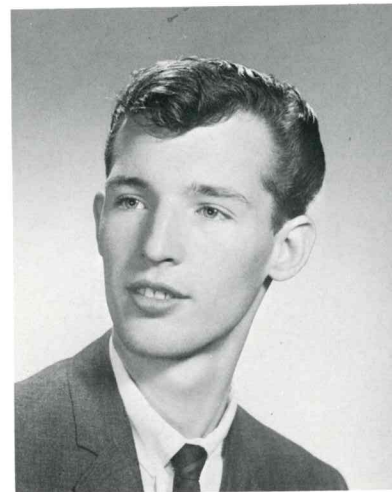

RONALD VOGT
"Ron"



BARBARA WAITE
"Barbara"

BARBARA ANN WOLF
"Boobie"

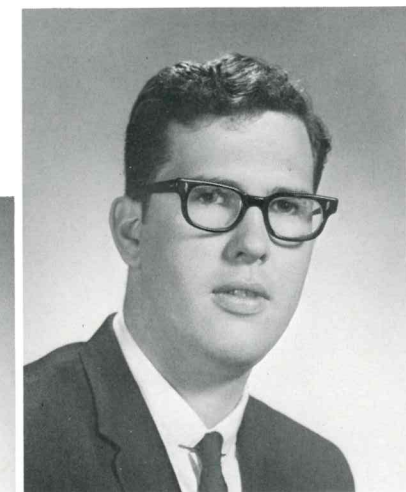

RICHARD WILLIAMS
"Richy"

ANNE STEPHANIE WATRAL
"Missy"



MICHELE LYNN WEINBERG
"Shelly"



RAYMOND WESCH
"Ray"



HARRY WOODS
"Harry"



PEGGY WUTTKE
"Peggy"



GLORIA J. YZQUIERDO
"Glo"





EUGENE ZAGORSKY
"Gene"



STANLEY ZALAK
"Stan"

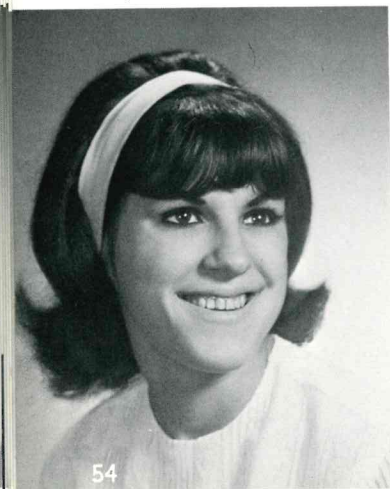
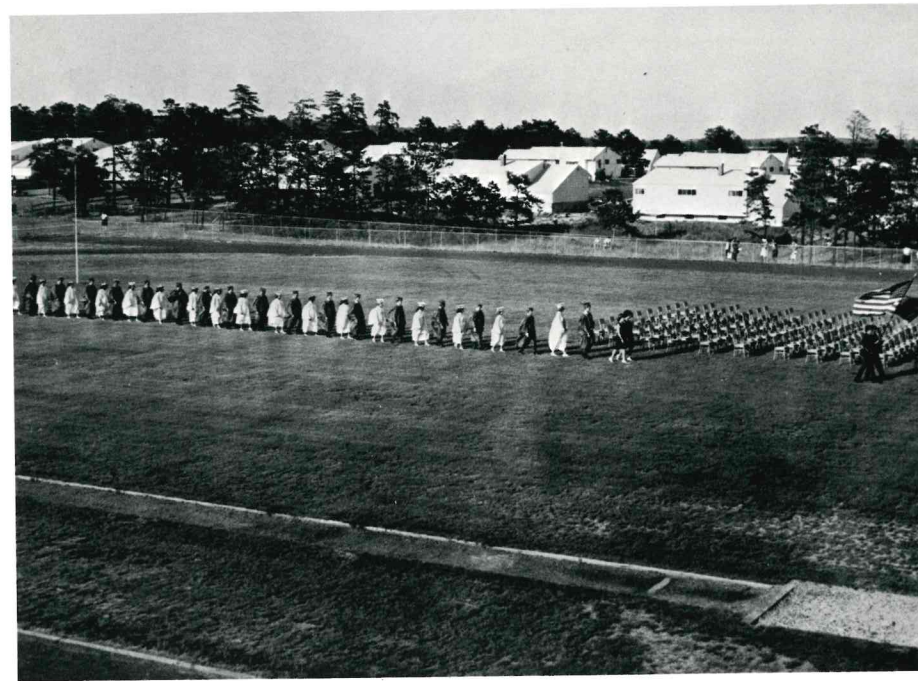

JOANNE HADZICKI
"Joanne"



MAUREEN HANLEY
"Maureen"





BOB BOTFELD

*Regents
Winners and*



EILEEN MCKEARNEY
GERRY CARPENTER



TIMMY PERRIN
KENNETH LINSNER

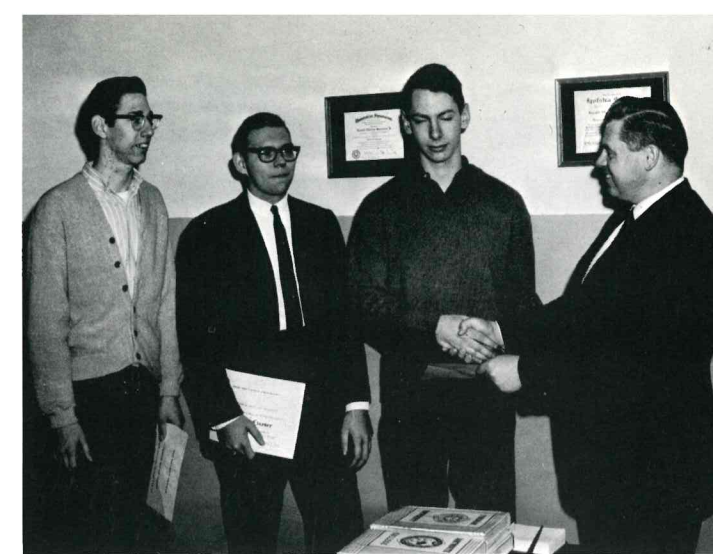

CURRENT EVENTS WINNERS

*Scholarship
Alternates*



BETSY McEVOY
DIANE PEROTTI

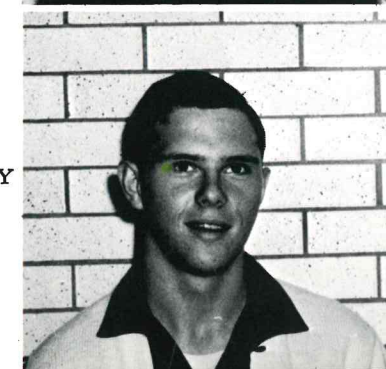

RICHARD HAVERLY
BOB BOTFELD

"Macbeth"

Presented by
STUDIO 13



Macbeth and the Witches



"Hail Macbeth"

Macbeth and Macduff

CAST

Macbeth	Larry Bernstein
Lady Macbeth	Kathy Kyle
Banquo	Robert Henn
Macduff	George Melendez
Anqus	Bill Brennan
Ross	Sal Salvaggio
1st witch	Nancy McTiernan
2nd witch	Joanne Piazza
3rd witch	Carolyn Acciarito
Attendant	Tom Anzellotto



FAVORITES

BEST DRESSED

Roberta Spach
Billy Frank



MOST INTELLIGENT

Nancy McTiernan
Bob Botfeld



MOST POPULAR

Betsy McEvoy
Tony DiClemente

MOST LIKELY TO SUCCEED

Diane Perotti
Lewis Tiffany



BEST LOOKING

Ginny Shea
Vinny Bosco

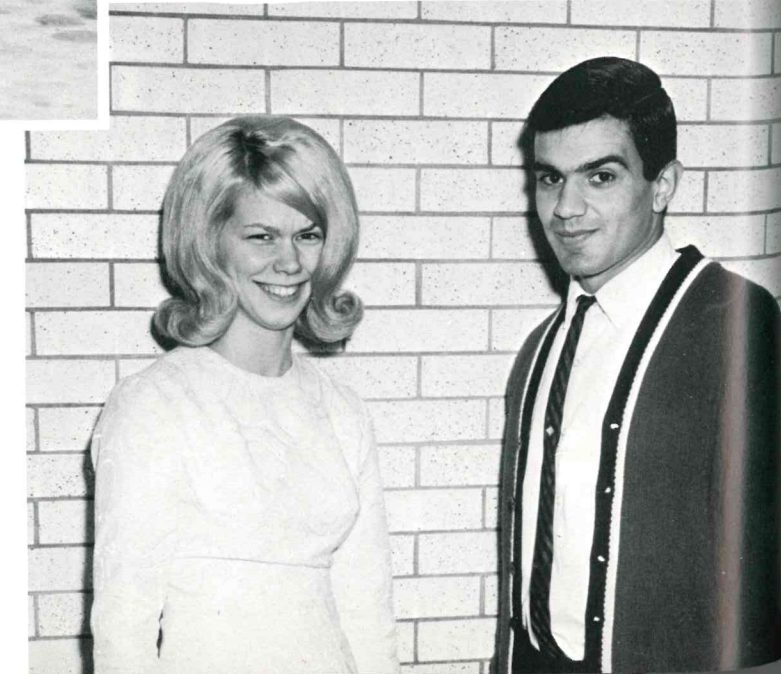

MOST TALENTED

Kathy Kyle
Vito Pilla



FRIENDLIEST
Diane Bulgin
Jim Plant



MOST ATHLETIC
Maureen Mashmann
Don Sullins



WITTIEST
Marilyn Fedge
John Elliffe



CLASS FLIRT
Marsha Basso
Dave Maisone

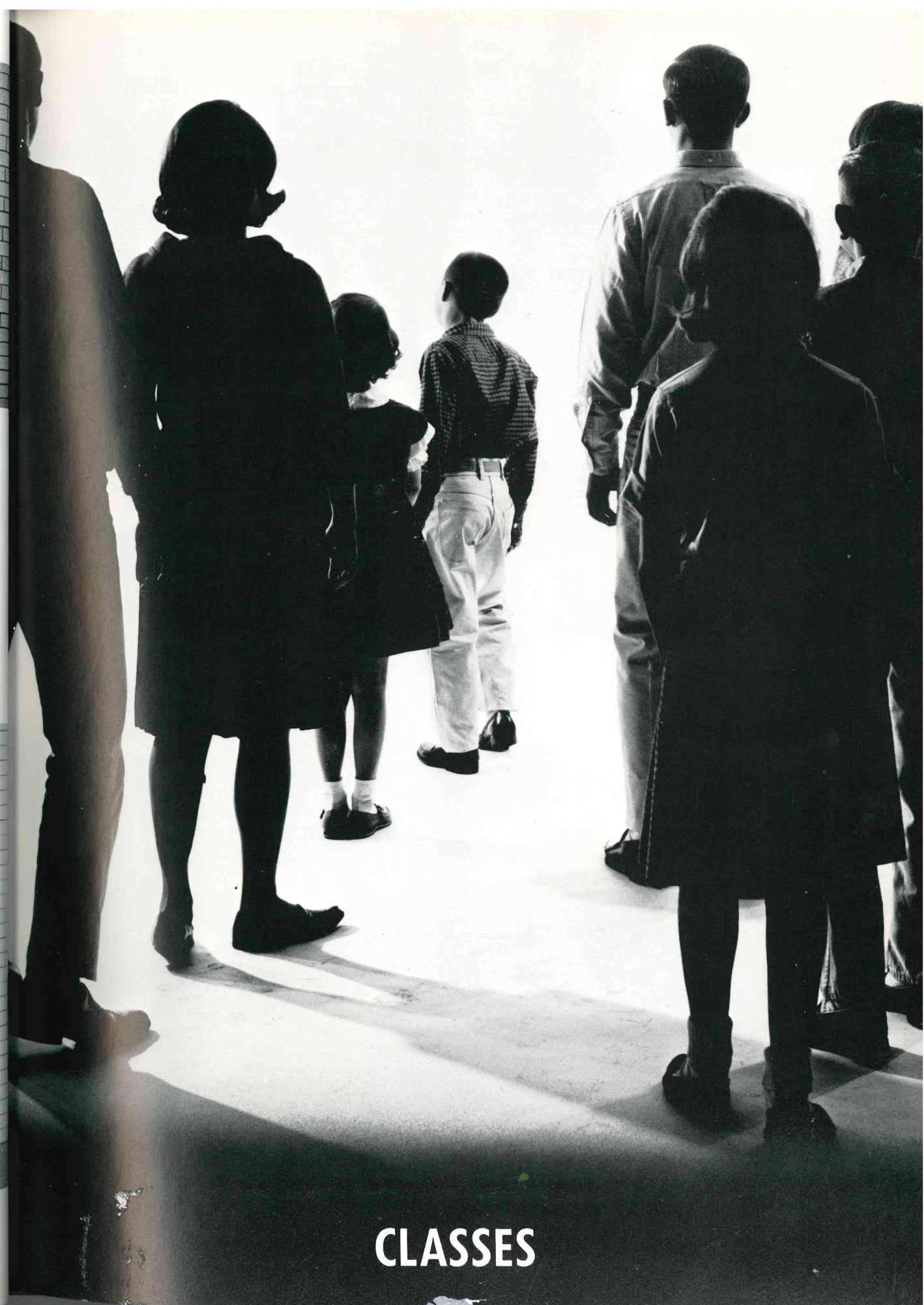

CLASSES

Juniors

Acciarito—Blackwood

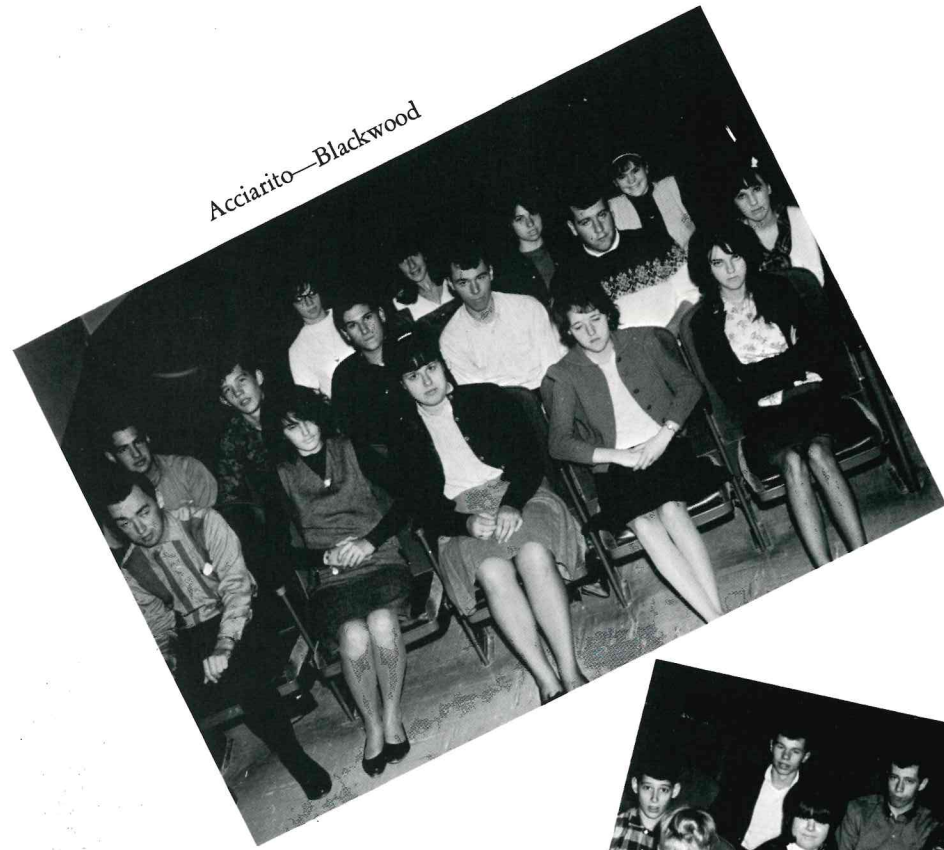

Blair—Corrado



Corsitto—Flora

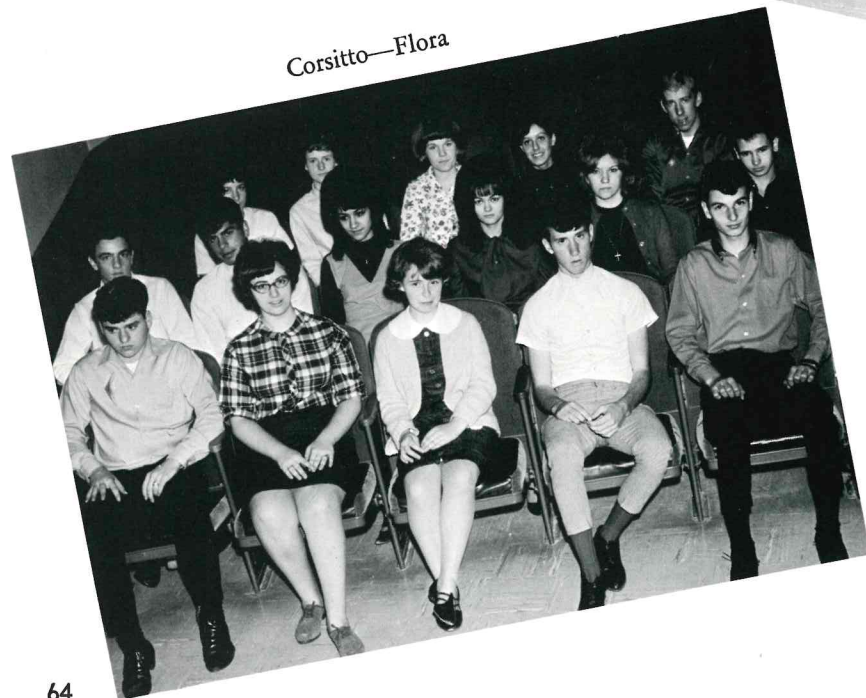

Flynn—Heckman

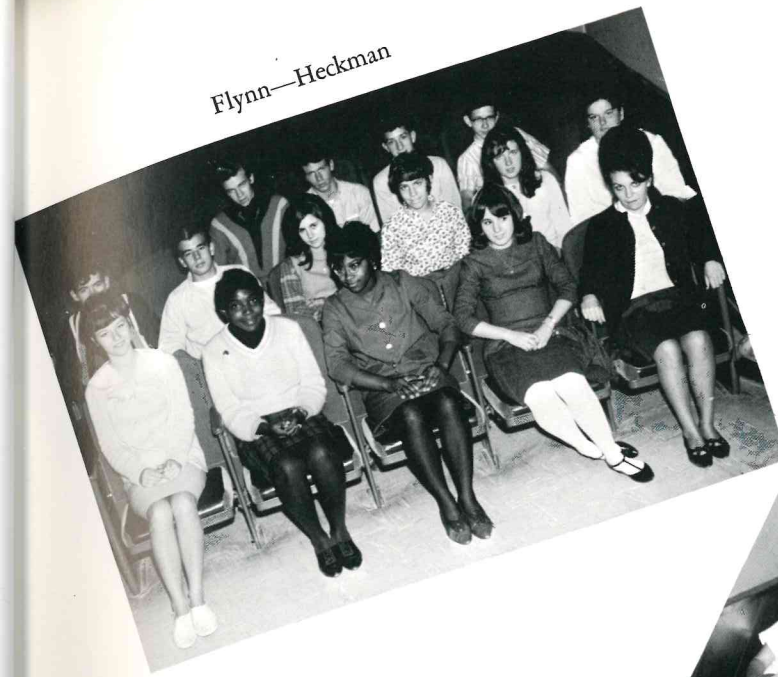

Henn—Lally



Leddick—Merz

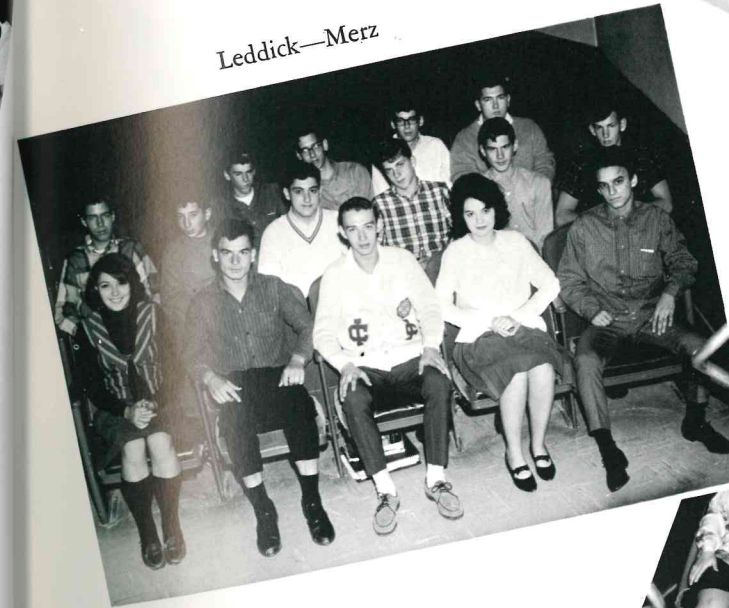

Miller—Pedersen



Sophomores

Pelham—Russo

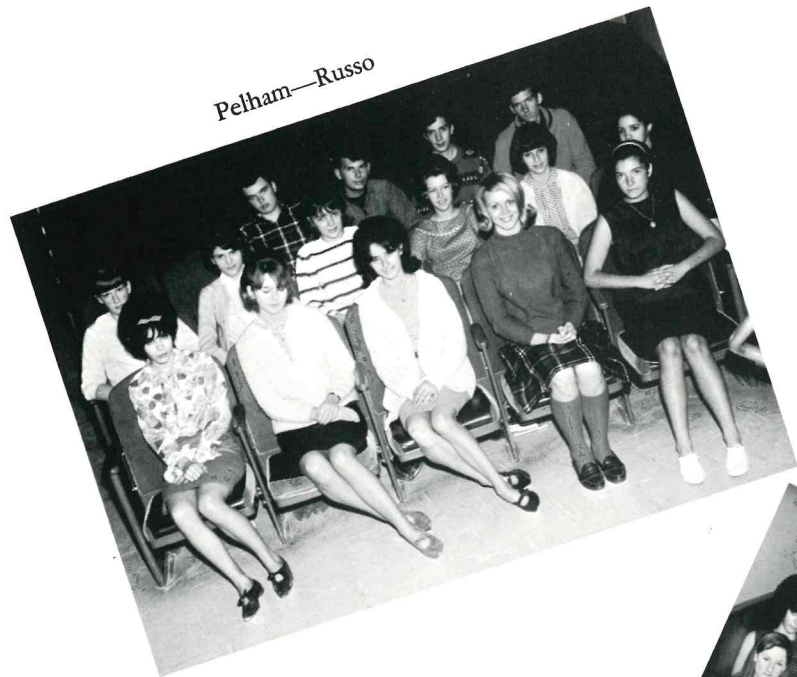

Accomando—Bernstein



Rutherford—Sinram



Besser—Carew



Sinkko—Trueman

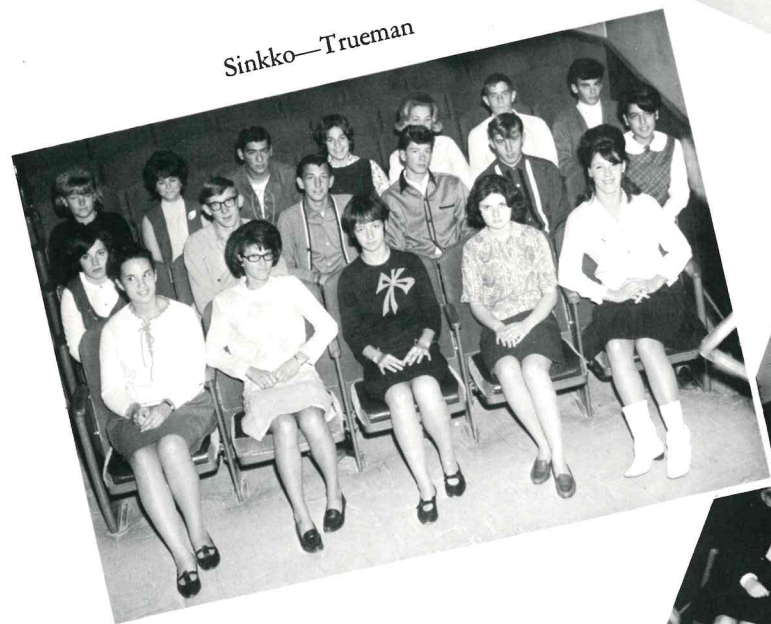

Carlson—DeBello

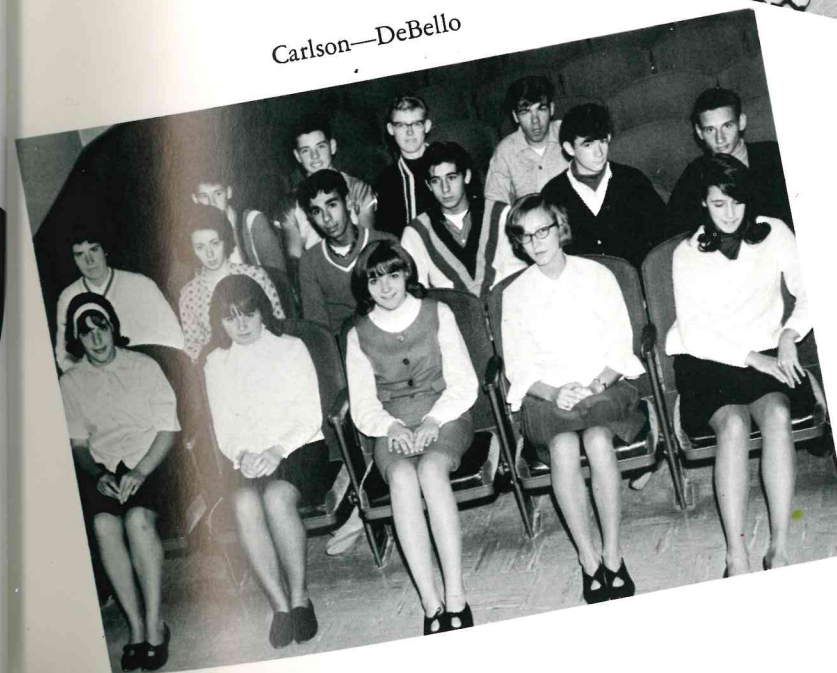

Turner—Zuba



DeFalco—Flanagan



March—Miller

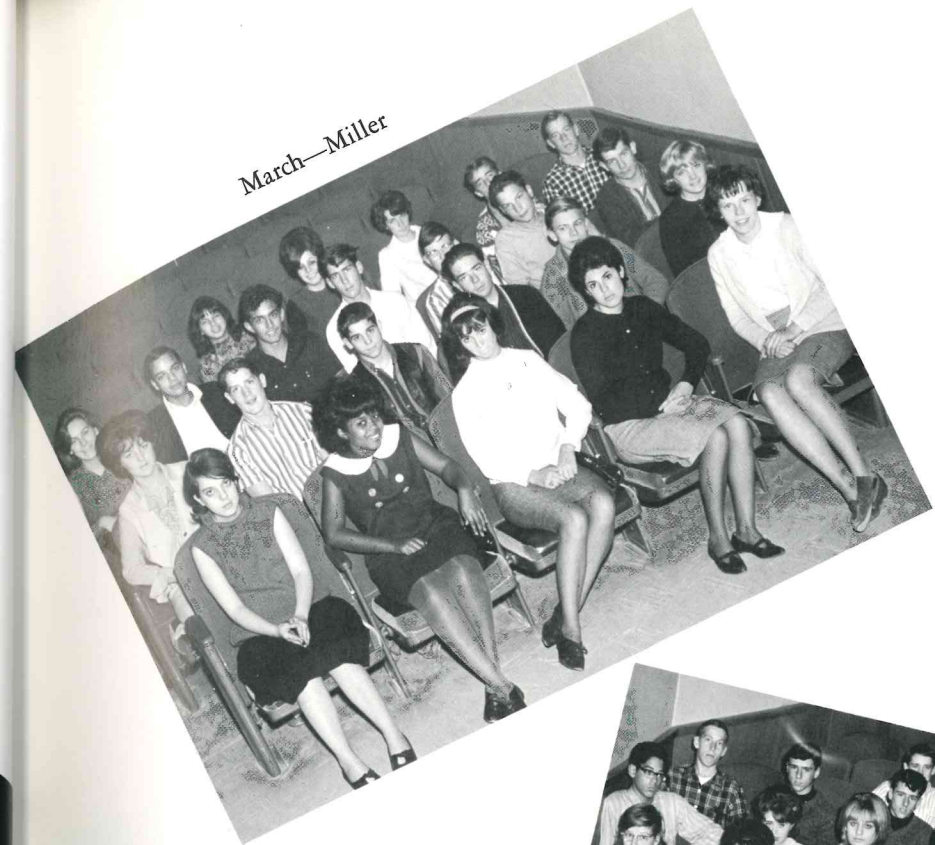

Florio—Hagaman

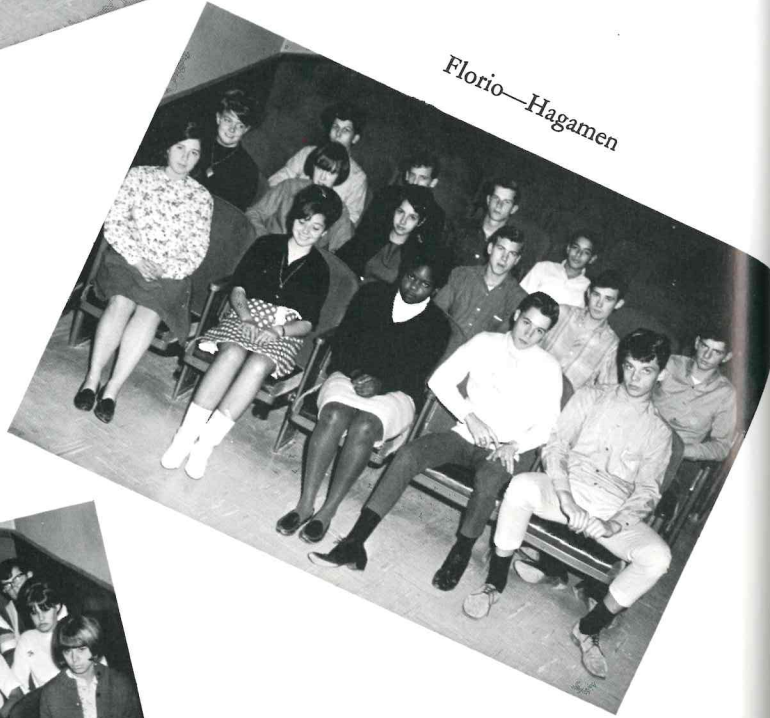

Miller—Patton

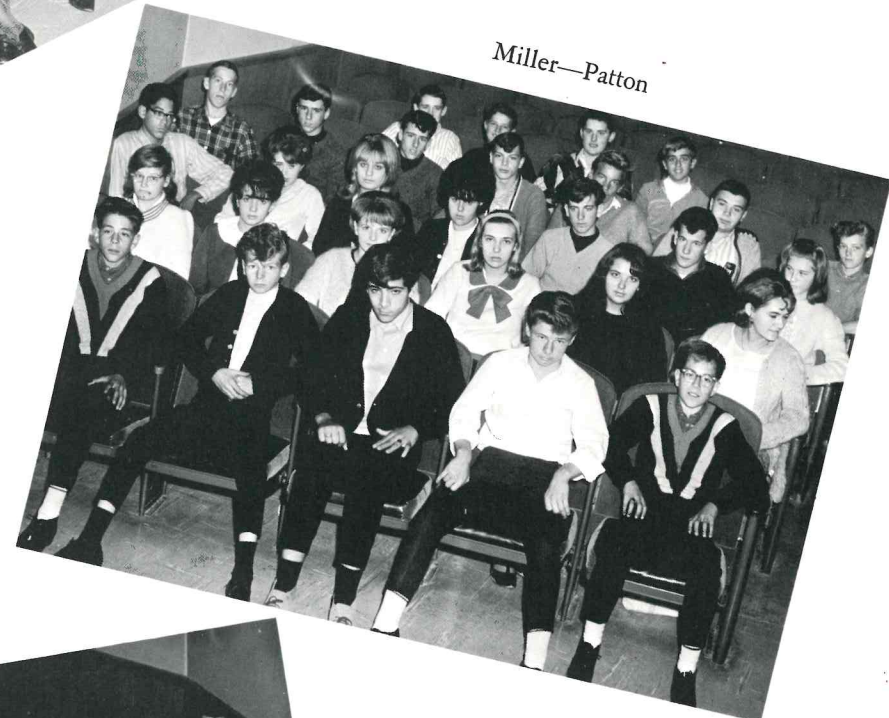

Hahn—Jekel



Peluso—Sambolin

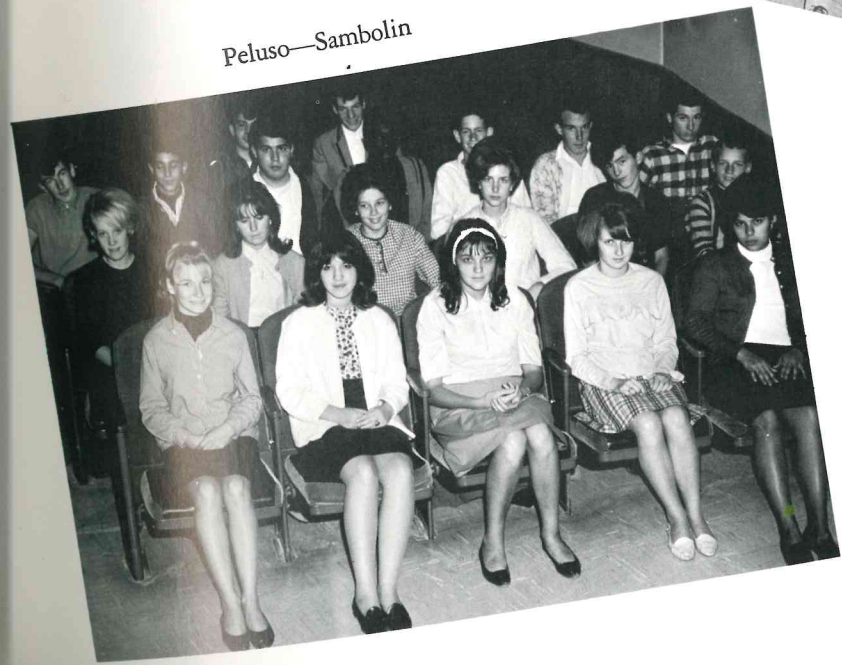

Jensen—Mansmann



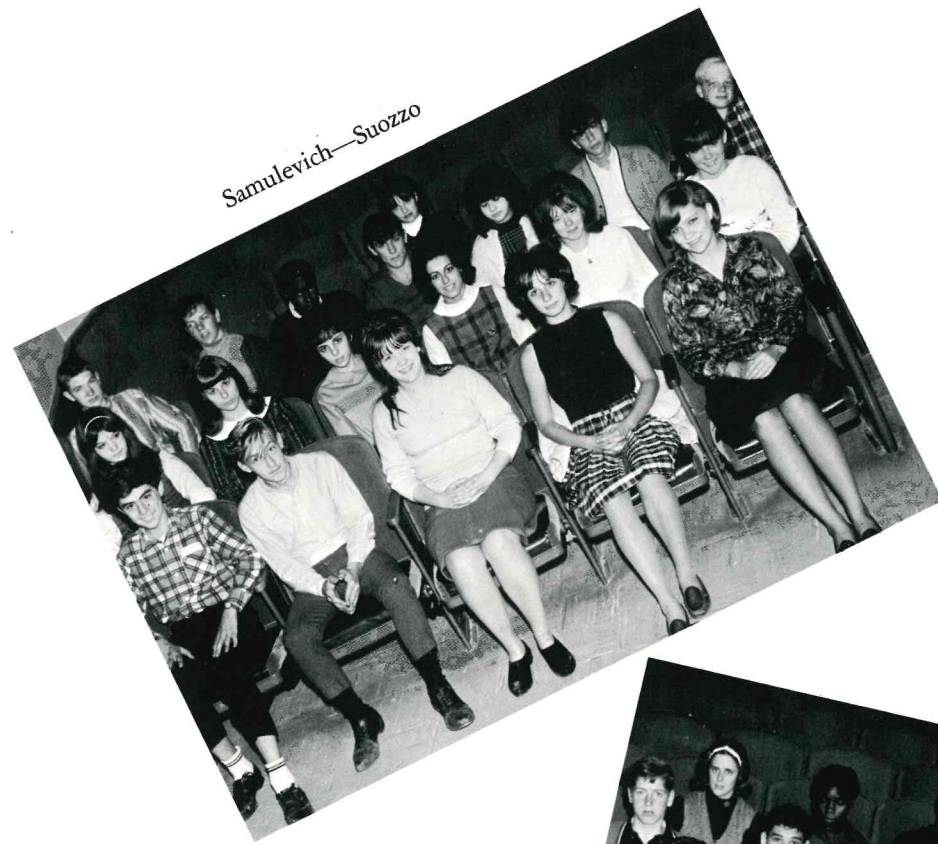

Samulevich—Suozzo

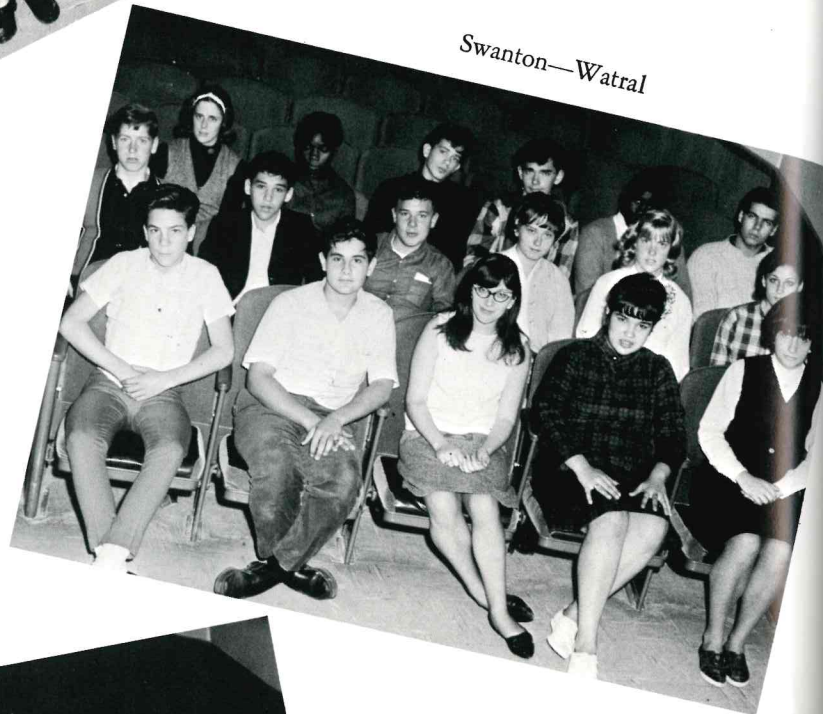

Swanton—Watal



Weinberg—Zeruto



ACTIVITIES

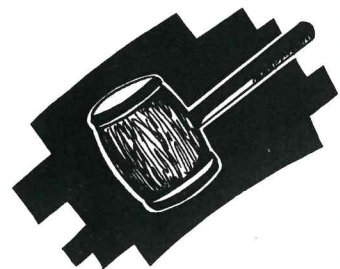

HOMEROOM REPRESENTATIVES



STUDENT COUNCIL



ADVISOR—Mr. Rosenthal

Experiment in International Living



Germany—land of literature, culture and history! Germany—where modern steel and glass structures overlook peaceful forms that are untouched by time. Germany—where castles rise above towns like Heidelberg and Tuggingen, where the Larelei chant alluring songs over the waters of the ever-changing Rhein. But for one who has experienced Germany through the Experiment in International Living, Germany means people—Brigitta, with her English puns, George with a guitar and an endless repertoire of folk songs, and especially a family who for one month and for always will be a part of me. The Community Ambassador Program was made possible through the efforts of Mr. Leitch, Mr. Fibkins, the Student Organization, the Lion's Club and the P.T.A. Council. To these and to all who supported it in any way, I wish to convey my deepest thanks.

—Nancy McTiernan

The National Honor Society



C. I. SHADOWS Staff



QUILL and SCROLL

Members:
Nancy McTiernan
Eileen McKearney



ADVISORS: Mr. Schabner
Mr. Sexton

ASSISTANT ED. Eileen McKearney
EDITOR Nancy McTiernan



Officers:



PRESIDENT:
Diane Perotti
SECRETARY:
Eileen
McKearney

VICE-PRESIDENT
Gerry Carpenter
TREASURER:
Elizabeth McEvoy



We, the members of the National Honor Society, would like to thank our advisors, Mr. Schabner and Mr. Sexton, for all the time and help they have given us.



FUTURE TEACHERS OF AMERICA

Advisor—Mrs. Boyle
Mr. Hamel



ART HISTORY
Advisor—Mr. Atkins



Advisors—Miss Rocker
Miss Nadeau

FUTURE BUSINESS LEADERS
OF AMERICA

Advisors—Mrs. O'Pezio
Mr. Hamel



FUTURE NURSES OF AMERICA

Advisor—Mrs. Gleason



PEP CLUB
Advisor—Mr. Byrne



LITERARY CLUB &
PRISM STAFF

Advisors—Miss Collis
Mr. Brode



DIRECTED INDEPENDENT
STUDY

Senior Members
Advisor—Mr. Nadeau

PRISM OFFICERS

Editor Eileen McKearney
Secretary Joanne Piazza
Business Manager Gerry Carpenter
Art Editor Sue Sweeney



DEBATING CLUB

Advisor—Mr. Byrne



DRAMA CLUB
STUDIO 13

Advisors—Miss Walker
Mr. Dorso



SCHOOL STORE

Advisors—Mr. Olsen
Mr. Hood

FRENCH CLUB
Advisor—Mrs. Gougelet



CHESS CLUB
Advisor—Mr. Scanlon



SPANISH CLUB
Advisor—Miss Porro

CAMERA CLUB
Advisor—Mr. Christian



LIBRARY CLUB
Advisor—Miss Curran



PROJECTIONIST CLUB
Advisor—Mr. Christian





BAND
AND
LEADER,
Mr.
Belec

"Maureen"



"Ginny"



"M
a
r
y"



BAND OFFICERS:
President
Frank Novak
Vice Presidents—
1—Alice Sarno
2—Bruce Frank
Secretary—
Christine Romann



CENTRAL ISLIP
MAJORETTES

CHORUS and Director, Mr. Audette.

"B
e
t
s
y"



"V
a
l"



"S
u
e"





CO-EDITORS-IN-CHIEF
 Elizabeth McEvoy—Diane Perotti
 ASSOCIATE EDITORS
 Frank Clemente—Susan Sweeney
Senior Section
 Joanne Piazza—Geraldine Carpenter
Activities
 Patricia Cosgrove
 Kathleen Aspell
 Virginia Tumminello
Faculty and Administration
 Sharon Melton
Sports
 Maureen Ruperto
Advertisements
 Nancy Hoffman—Richard Brown
 ADVISORS





*J
u
n
i
o
r
P
r
o
m*



We, the Junior Class of 1965, would like to thank all those who made this prom possible—especially Mrs. Perkins and Mr. Markey.



*C
a
n
d
i
d
a
t
e
s*

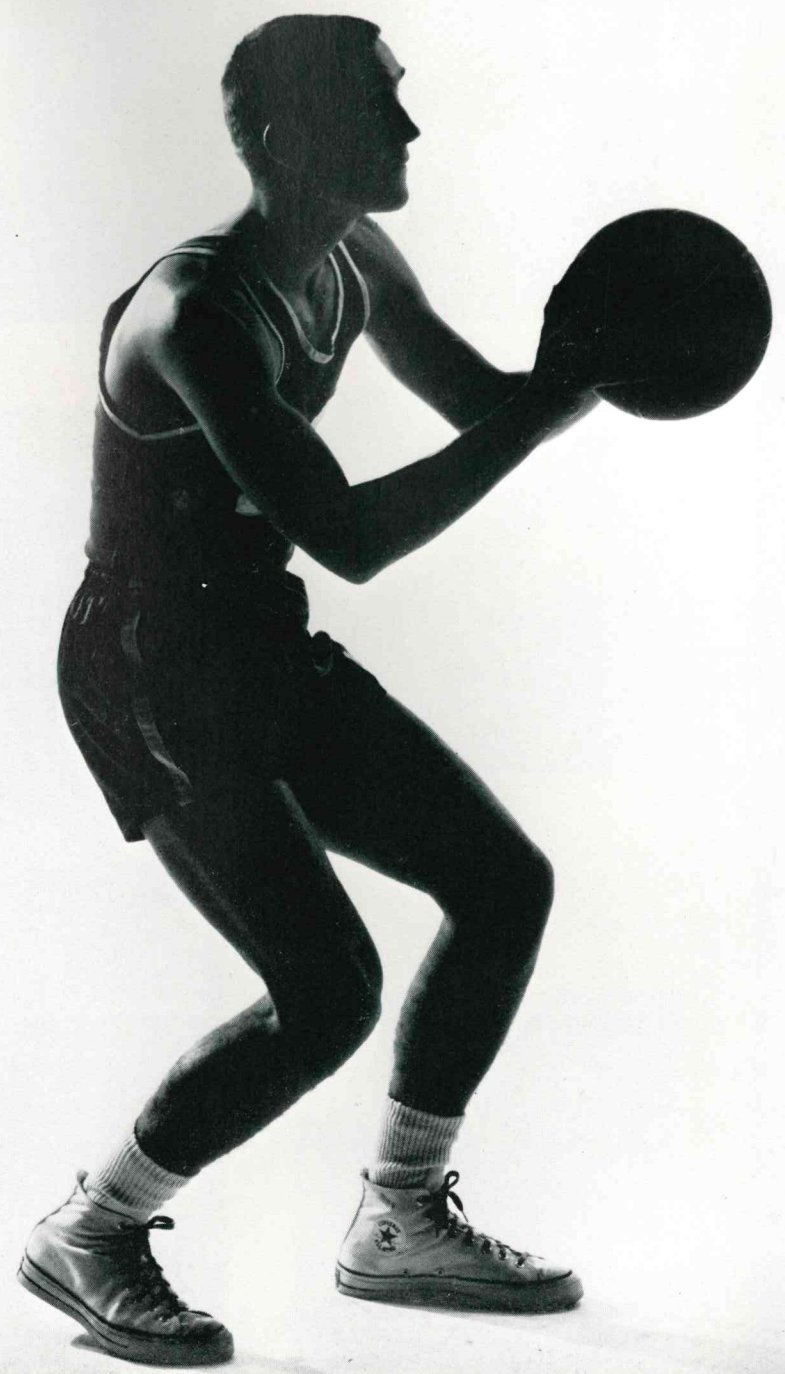

ATHLETICS

Musketeers Extend Streak to 32!



Harry Brechtel

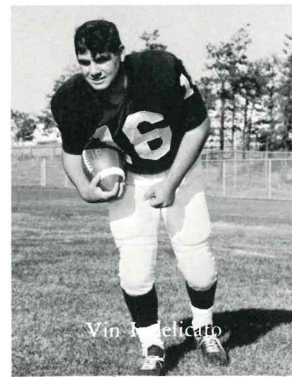

Vin Felicetto

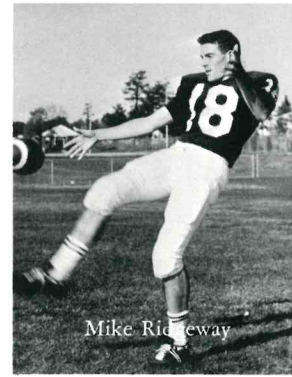

Mike Ridgeway

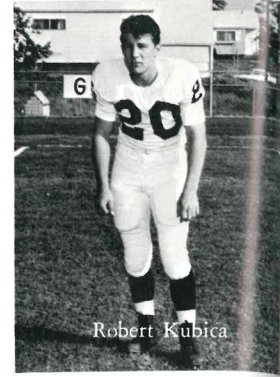

Robert Kubica

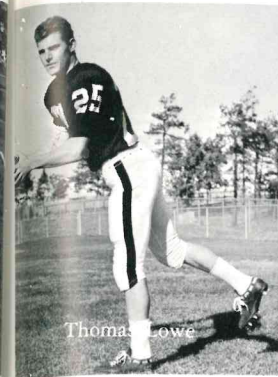

Thomas Lowe

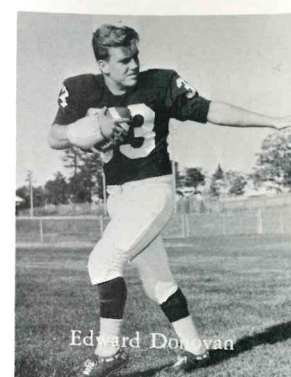

Edward Donovan



Tony DiClemente

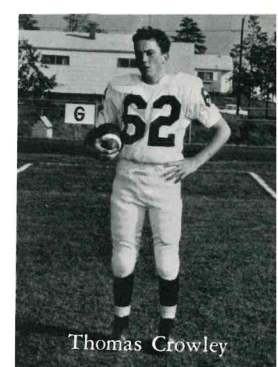

Thomas Crowley



Donald McIntee

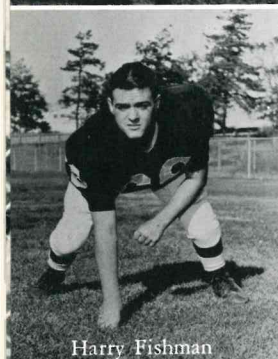

Harry Fishman



James Plant

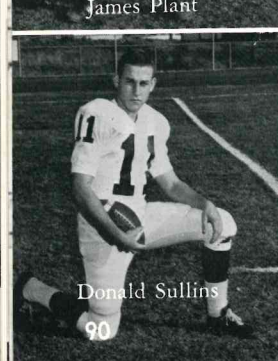

Donald Sullins



Coaches Sullins, Williams, and Goldstein

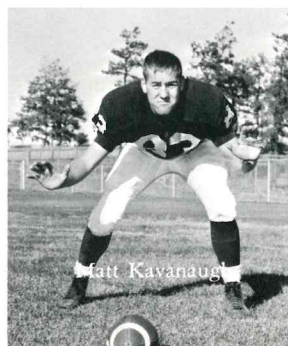
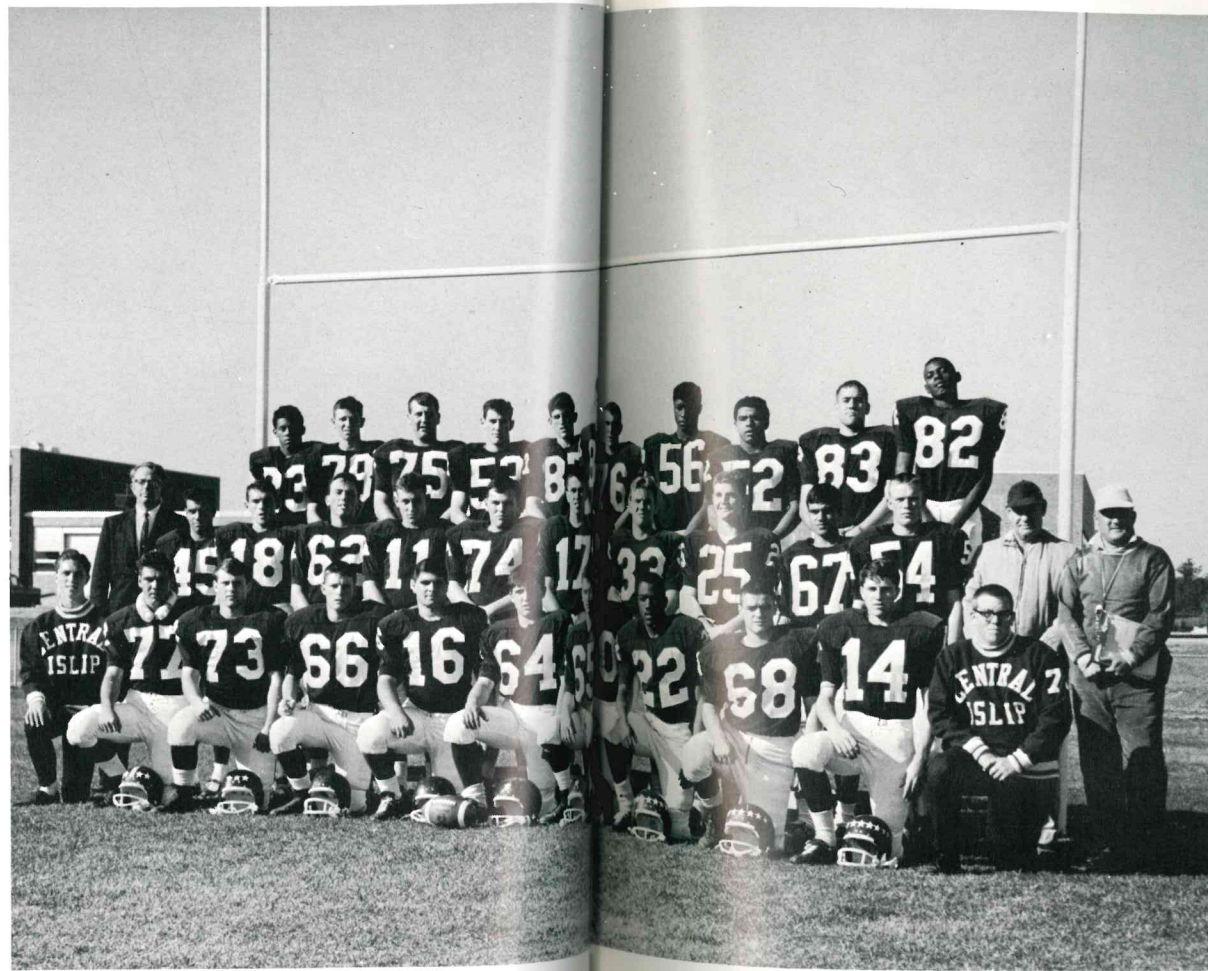

Matt Kavanaugh

All-League



Steve McIntee

All-League
All-Suffolk

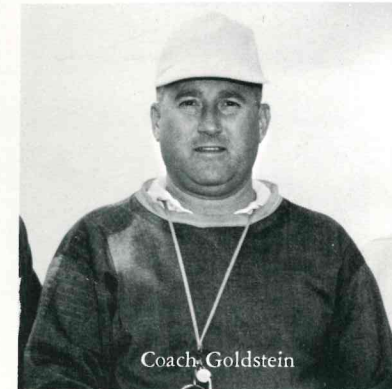

Coach Goldstein



Vincent Bosco

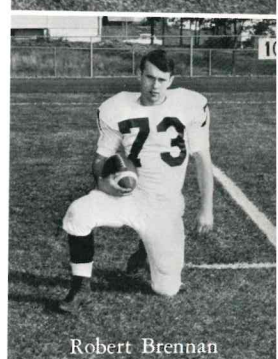

Robert Brennan

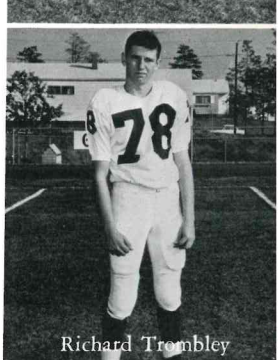

Richard Trombley

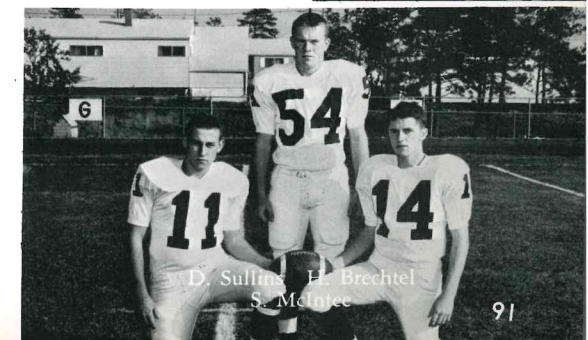

Team
Co-Captains

D. Sullins, H. Brechtel,
S. McIntee

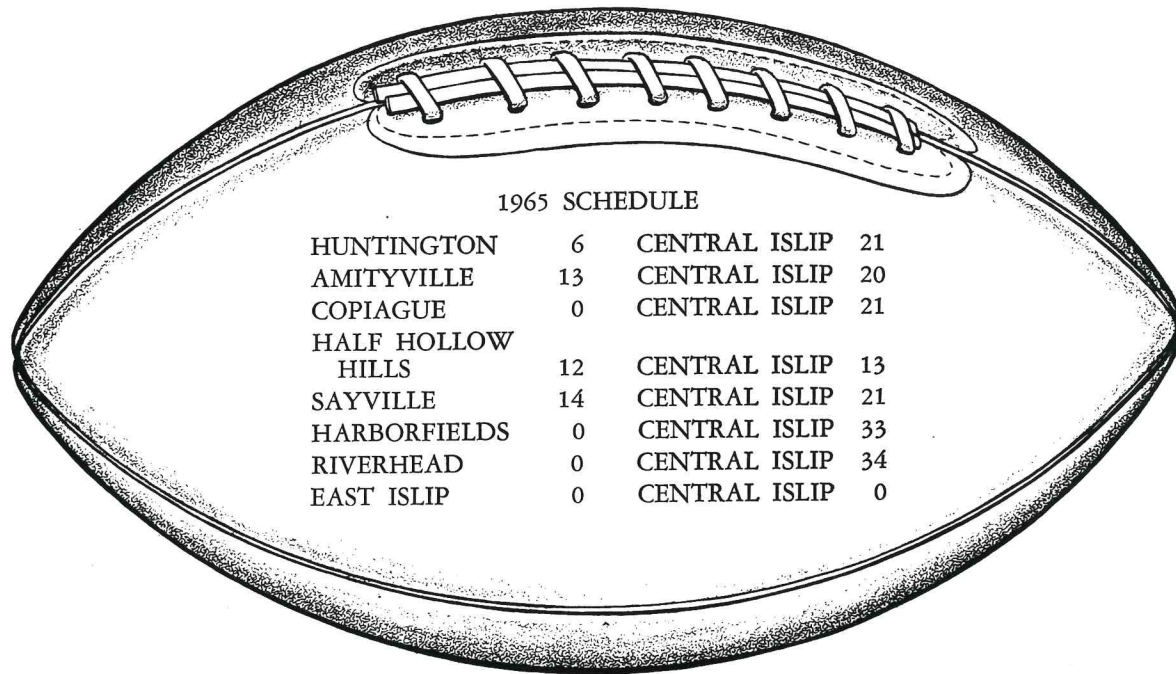

1965 SCHEDULE

HUNTINGTON	6	CENTRAL ISLIP	21
AMITYVILLE	13	CENTRAL ISLIP	20
COPIAGUE	0	CENTRAL ISLIP	21
HALF HOLLOW HILLS	12	CENTRAL ISLIP	13
SAYVILLE	14	CENTRAL ISLIP	21
HARBORFIELDS	0	CENTRAL ISLIP	33
RIVERHEAD	0	CENTRAL ISLIP	34
EAST ISLIP	0	CENTRAL ISLIP	0



19

65



J.V. Football



Sept.			
25	Huntington	away	
Oct.			
2	Amityville	home	
9	East Islip	home	
16	Copiague	home	
23	Half Hollow Hills	away	
30	Sayville	away	
Nov.			
16	Harborfields	away	
13	Riverhead	home	

COACH MORSELLI



COACH MANDIA



Danny O'Connell

Jack Plant
Bruce Marro
Tom Fischer
Jim McGuire



Bill Tint
Fred Hansen
Greg Gowler
Bill McAllister

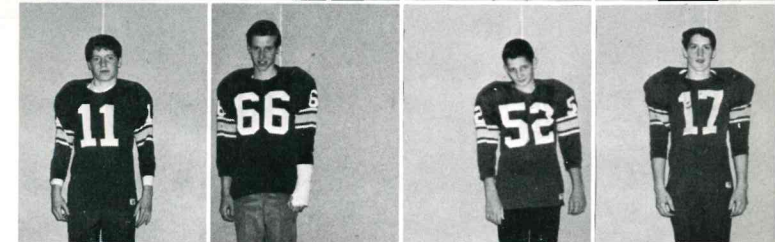

Tom Smith
Frank Orlando
Stan Hartel
Ed Beckles

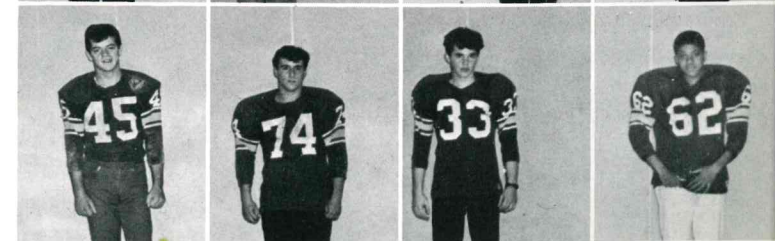

Frank Barrone
John Leech
Jim Prudenti
Tony Antunucci



Varsity Soccer

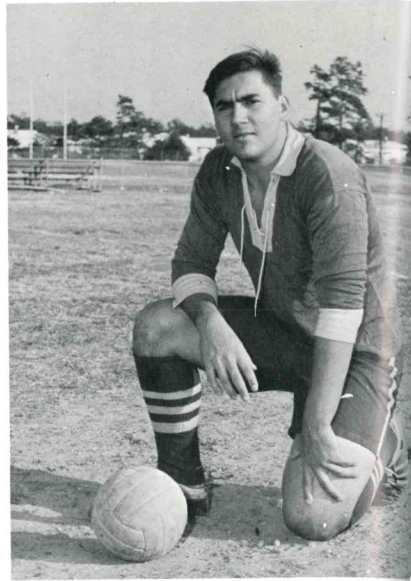
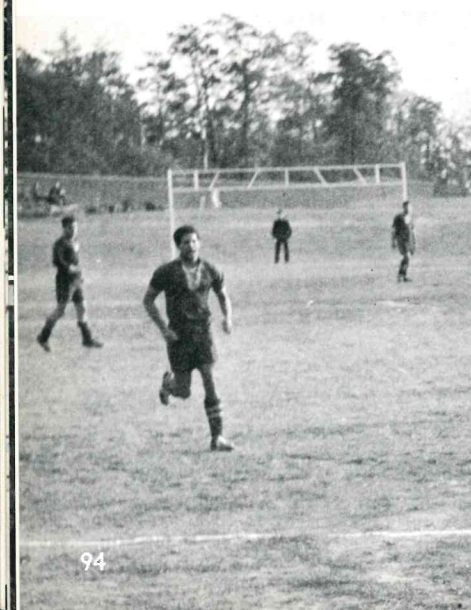

SAL SCIARA All-League



COACH WURM



League Champions

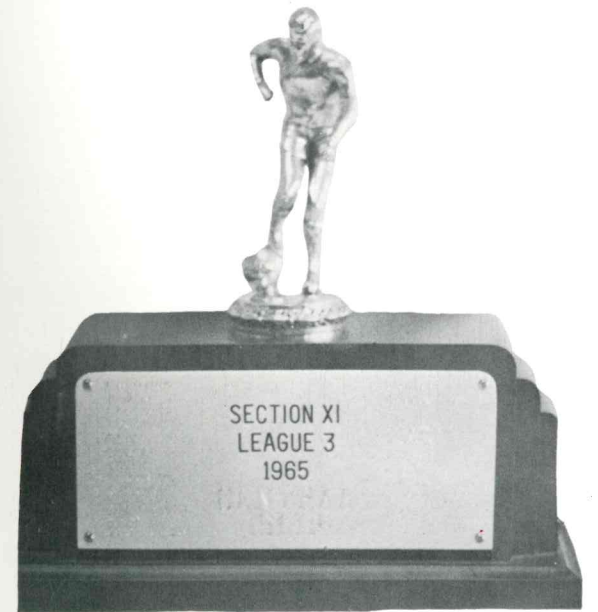

Coach Cisek with the Junior Varsity Soccer Team



Varsity Track

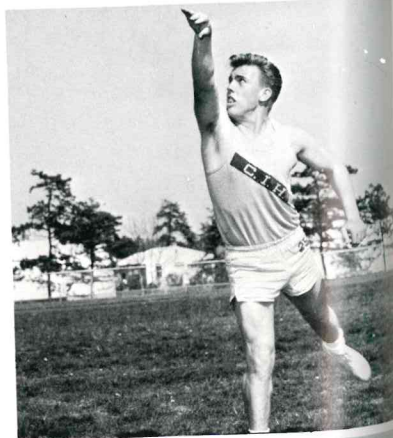

C.I. Kegglers



L to R—Rick Haverly, Bill Morgenweck, Larry Christy, Stan Zalak, Coach J. Elliffe
Charles Szadaj, Sandy Pacuk, Manager Mayoka, Ed Phillips, Steve Nardell

The Varsity Bowling Team participated in 14 interscholastic matches this year with Amityville, Connetquot, East Islip, Islip, Wyandanch, Newfield and Happauga, winning the majority of these matches. Team Captain Bill Morgenweck helped set two new bowling records by rolling games of 267 and 245. He also held 1st and 2nd place High Series for our league.

Coach J. Elliffe hopes that next year's squad will do as well. The following Seniors will be greatly missed—Bill Morgenweck, Larry Christy, Charles Szadj, Stan Zalak, Rick Haverly, Randy Pacuk; and returning next year, will be Steve Nardell, Ed Phillips, and John Mayoka, this year's Manager.

The team also took part in several tournaments—namely, Section VIII Invitation Bowling Tournament held during the Christmas Vacation at the 300 Bowl in Massapequa, the Singles and Doubles tournament held in East Islip Lanes, and as of this writing stand a good chance of participating in the Tournament which will determine the true Suffolk County Champions. (Only the two top teams in each league participate in this tournament.)

Varsity

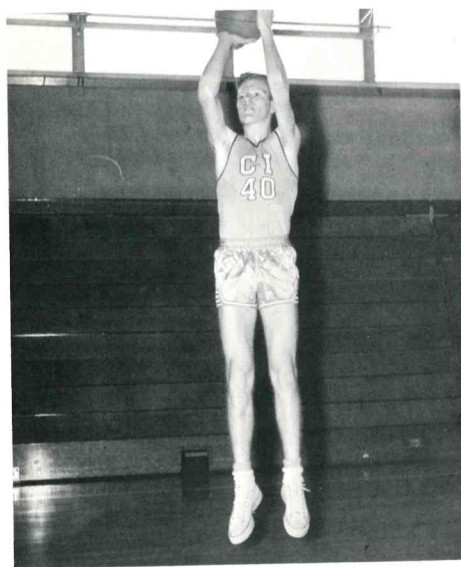

JOE MCGUIRE

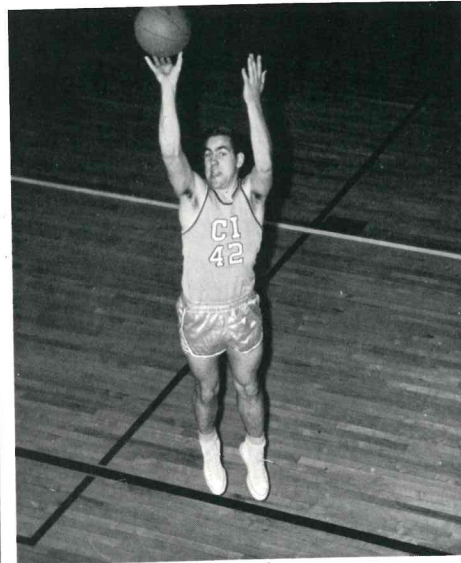

MATT KAVANAUGH

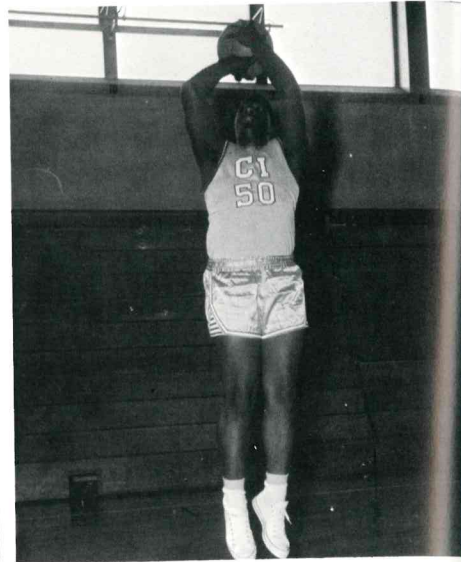

WINTON JOHNSON

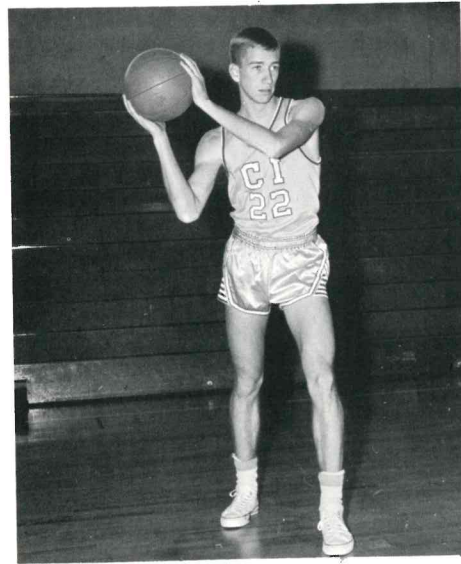

BOB HOUSMAN



'66 Coach, Team and Managers

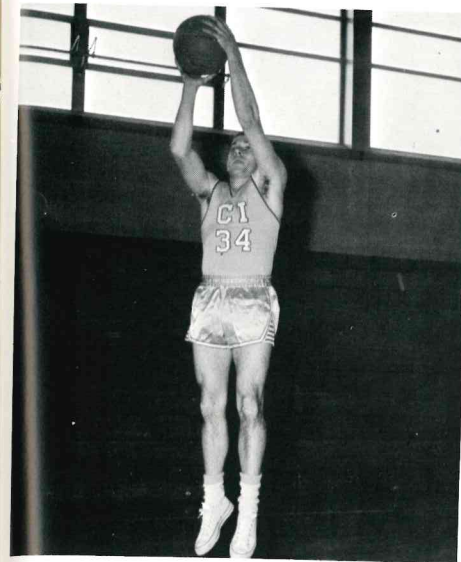

MIKE RIDGEWAY

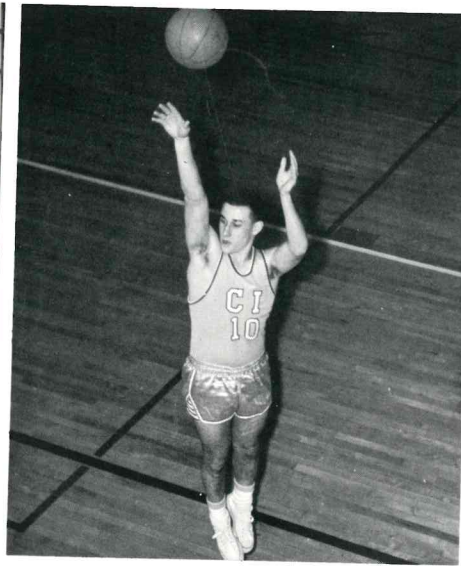

DON SULLINS

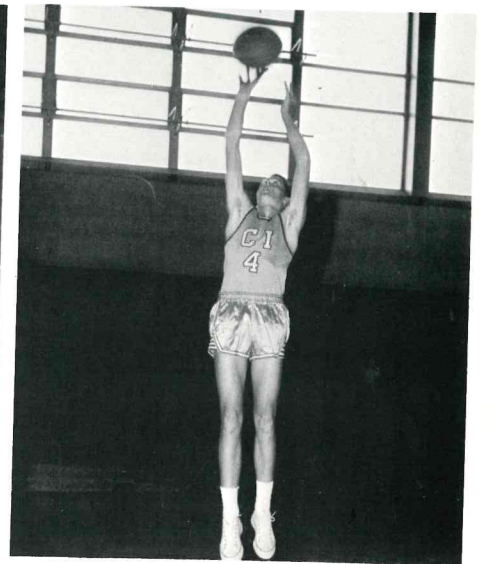

BOB O'CONNOR



1966 Musketeers

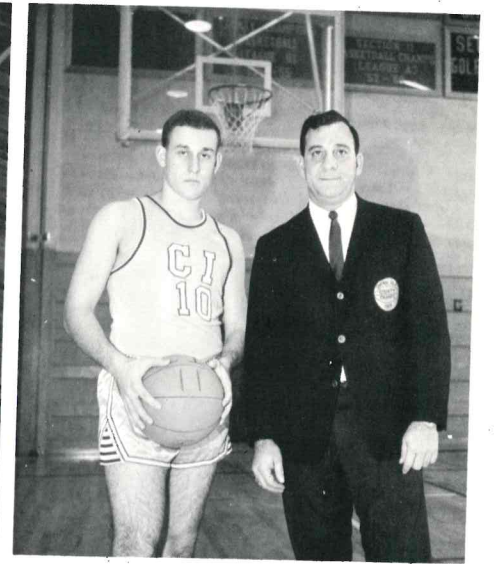

Coach Armata and Capt. Sullins

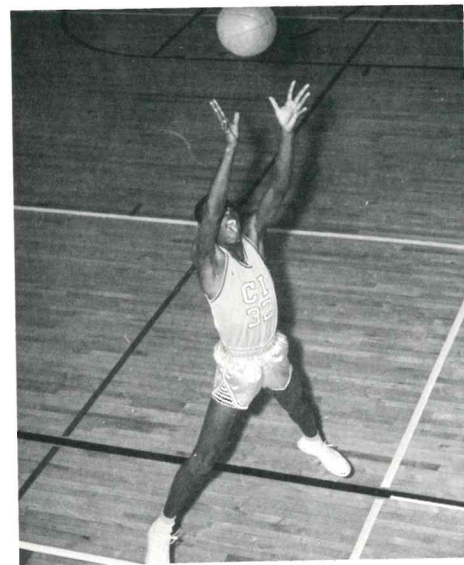

RAY GRAY

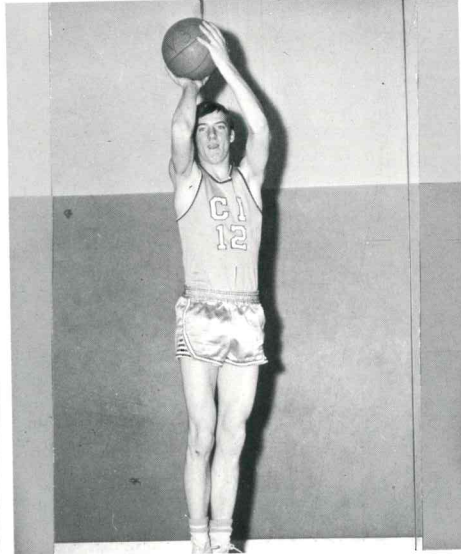

AUSTIN SPILLANE

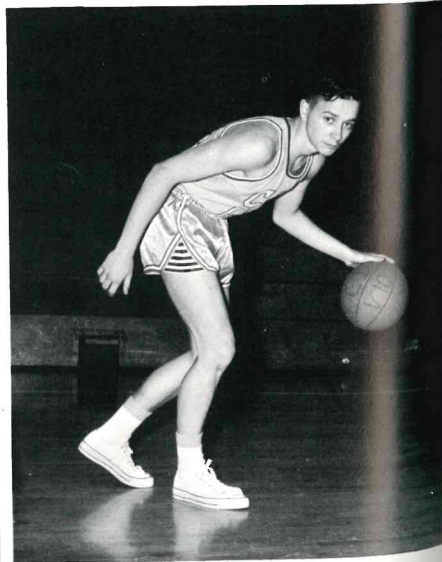

BERNIE JACKSON

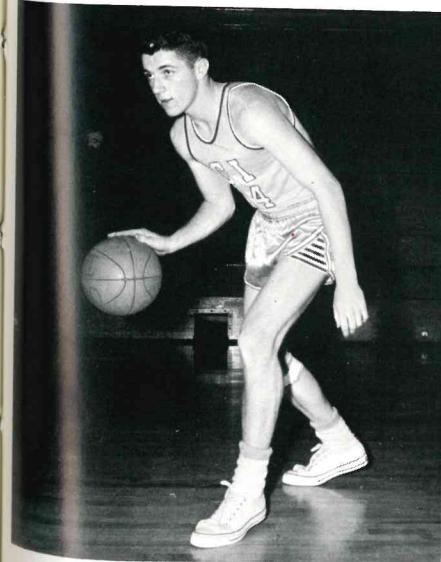

HARRY BRECHTEL

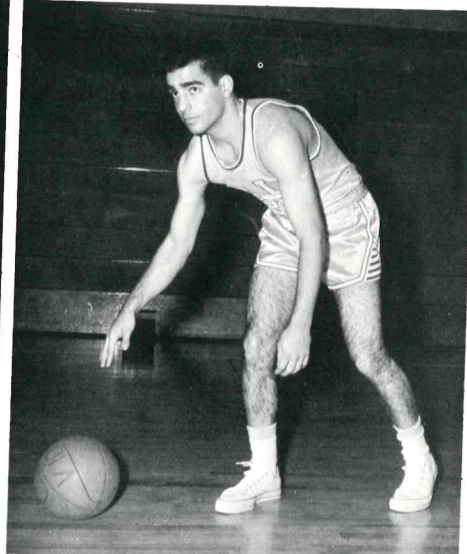

TONY DICLEMENTE

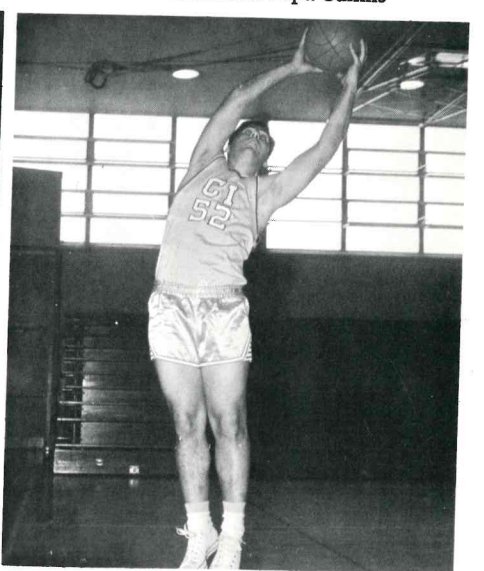

RAY KYZER

Basketball

Hustlers

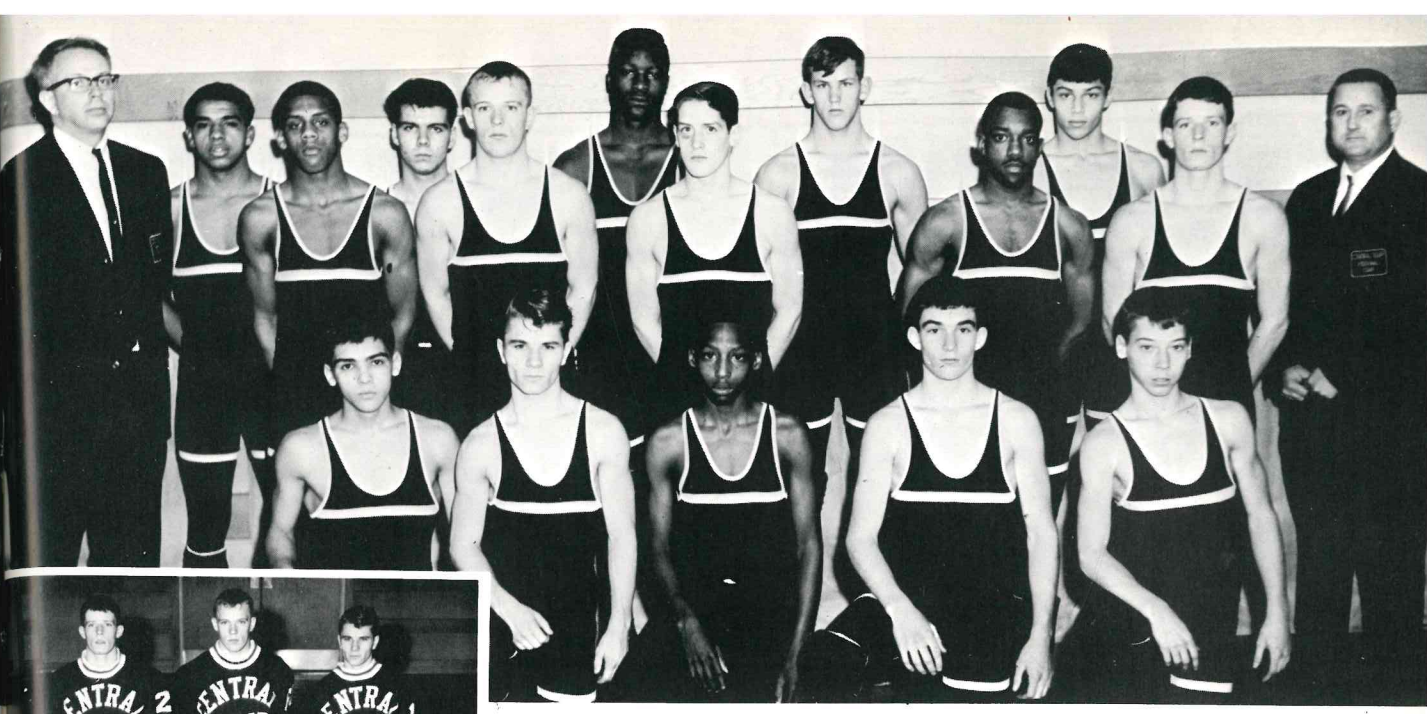
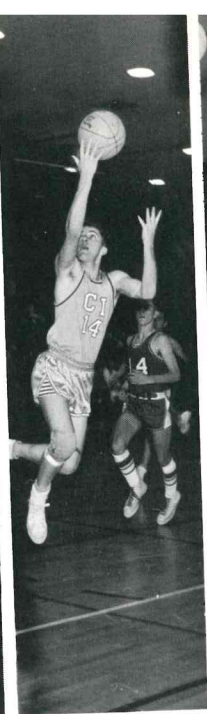

Congratulations to the varsity basketball team for its second place in League 3 and fine performance in the County Tournament.

Outstanding players, Donald Sullins, Harry Brechtel, and Math Kavanaugh made the All Stars in League 3.

Congratulations to Coach Armata for winning the League Coach of the Year Award.

Top Row (Left to Right) Coach Williams, Silmar Jackson, Willy Rutherford, Danny Tesoro, Steve McIntee, Willy Thorp, Billy McDaniels, Brad Melius Ron Adams, Jimmy Camper, Don McIntee, Coach Goldstein. Bottom Row (Left to Right) Louis Mercado Ed Halligan, Floyd Bannen, Billy Bulgin, Bob Divito.

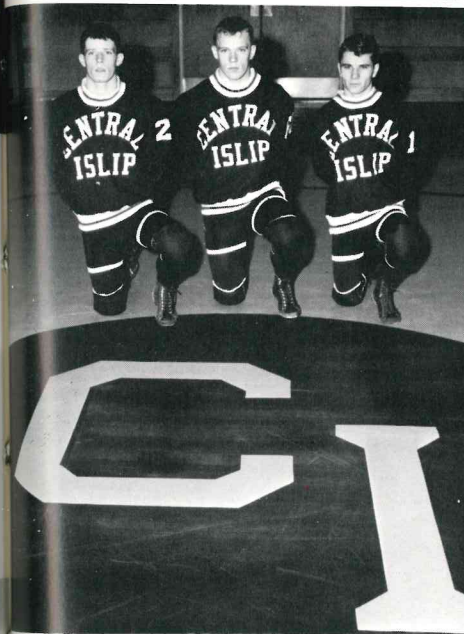

Varsity Wrestlers League Champions

CAPTAINS Left to Right
Don McIntee, Steve McIntee,
Edward Halligan

1966
JV



Central Islip Public Library
33 Hawthorne Avenue
Central Islip, NY 11722

J
V
W
r
e
s
t
l
e
r
s



Gymnastics

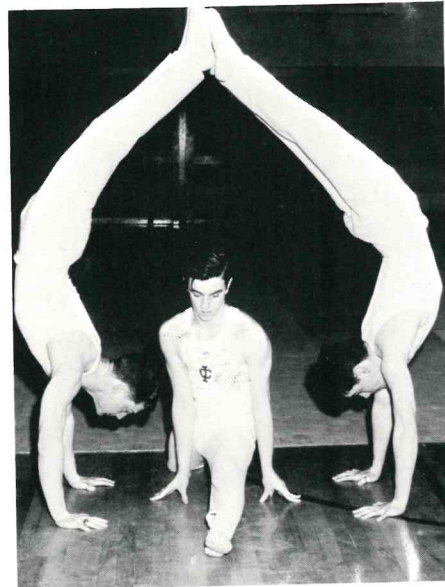

T. Lowe, B. Daino, B. Frank



E. Halligan

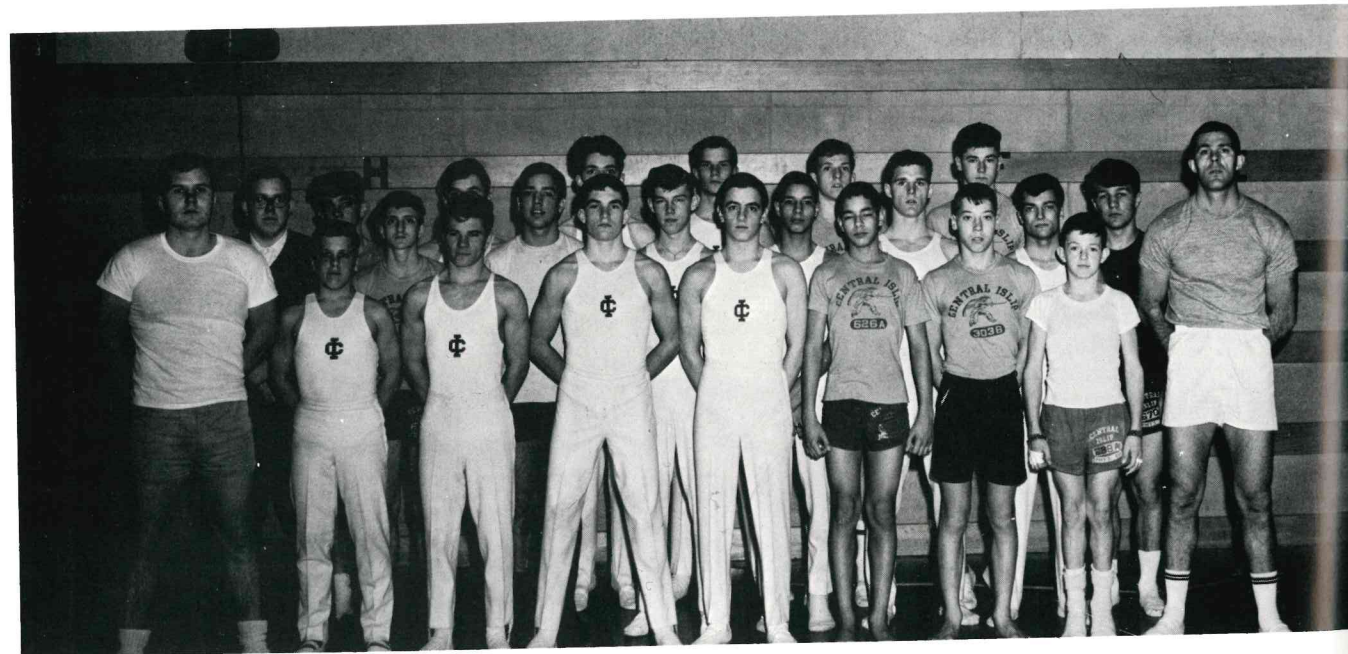

J.
M
i
l
l
e
r

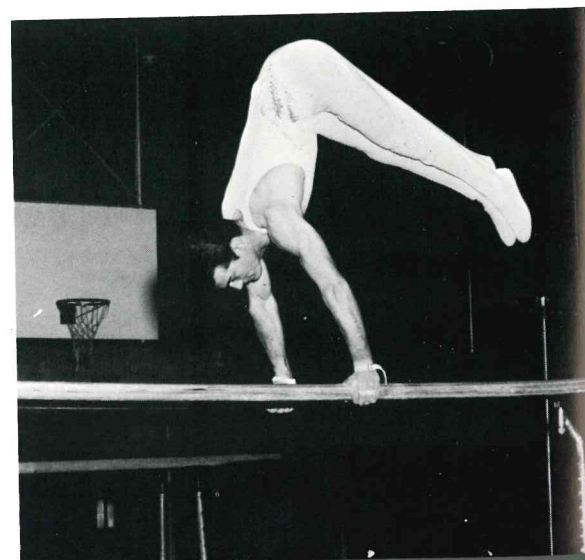

P.
B
o
n
a

Varsity Tennis



Coach Sykora with his teams

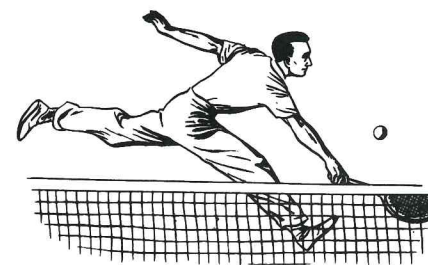

*J
u
n
i
o
r

V
a
r
s
i
t
y*



Varsity Baseball



J.V. Baseball



Tony DiClemente



Mike Ridgeway



Don Sullins



Ralph Menechino



Harry Fishman



Harry Brechtel



Steven McIntee



Richard Haverly

Cross Country



Top Row: (L to R) Coach McAllister, R. Morris, S. Nicolai, T. Garafolo
Bottom Row: M. Callighan, B. Drew, K. Smith, G. Zagorsky

Golf



V. Indelicato, E. Delaney, R. Grzywacz, Coach Markey, H. Farabow R. Mateyunas R. Figalora



MISS COLLIS

S
C
G
A
A



MRS. MARCOPOULOS

Central Islip High School is a member of the Suffolk County Girl's Athletic Association. The Association has a membership of thirty high schools. Its main purpose is to unify the intramural and inter-scholastic girls' physical education program, to promote and stress activities which are enjoyable to all, and to develop good sportsmanship.

OUTSTANDING PLAYER AWARD

The most highly skilled girls are chosen to represent our school on an Honor Team at Sportsdays. One girl from the team is selected as the outstanding player and given a certificate to denote this honor.



DRENDA WALDREN
Hockey & Volleyball



LOUISE DEAN
Bowling



BRENDA GRAY
Basketball

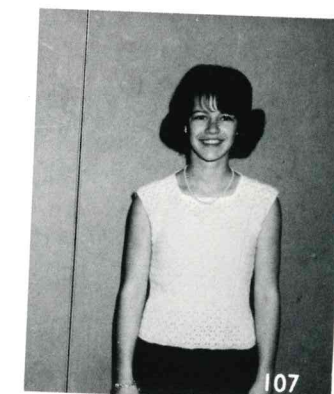

JOHANNA PETERSON
Gymnastics

Hockey



'65 Team
in action



Last minute advice
from Miss Collis

Volley



Ball



HONOR TEAM

Front Row: M. Reilly, L. Mackey, L. Dean
Standing: M. Mashmann, P. Callaghan, K. McGovern, I. Purcell,
B. Gray,



SECOND TEAM

Front: B. Green, D. Heydens, P. Loving
Standing: J. Bruderman, D. Schwab B. Wolf, D. Bulgin, M. Blinn

Basketball



FIRST TEAM

Top Row: R. Spach, P. Callaghan, M. Mashmann B. Gray, J. Anzellotto
 Bottom Row: B. Wolf, L. Fischer, L. Mackey B. Whelan, K. O'Connell

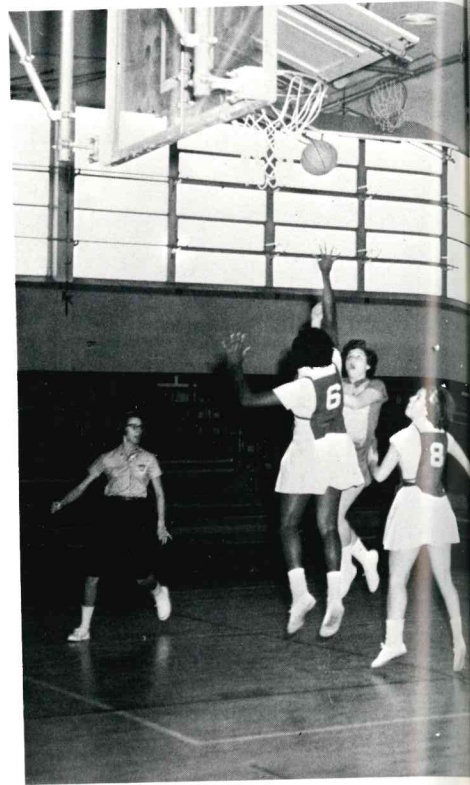

SECOND TEAM

Top Row: I. Sambolin, D. Swarb, I. Purcell M. Blinn, I. Torrellas
 Bottom Row: M. Reilly, D. Bulgin, L. Bona

Gymnastics



Top Row: G. Yzquierdo, M. Mashmann, P. Callighan, B. Wolf
 Bottom Row: S. Boss, M. Reilly

B
o
w
l
i
n
g

Badminton

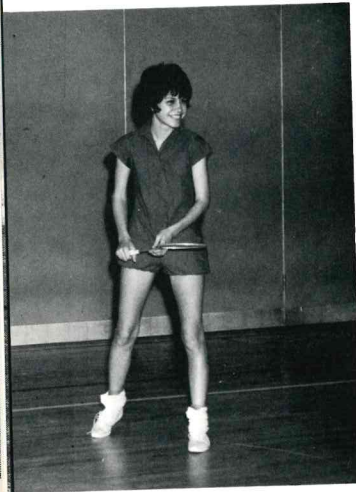

Softball



Let's Really Hear It



VARSITY



JUNIOR VARSITY

Farewell

The Graduating Class of 1966 wishes the underclassmen of the high school the greatest luck in attaining their goals. We hope they find these next few years rewarding. With these thoughts, we bid them a fond farewell.

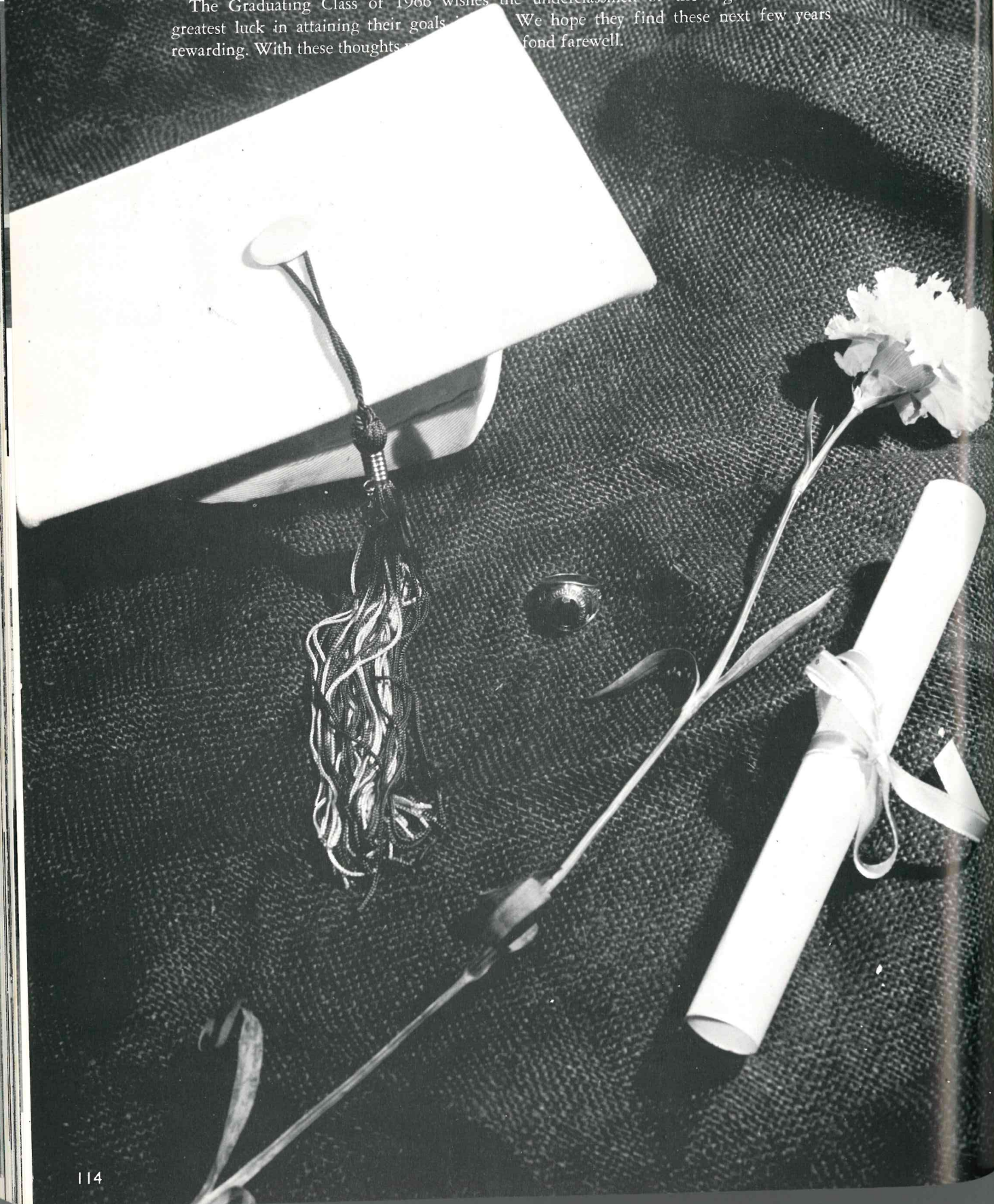

COMPLIMENTS
OF

JACK MOLONEY
MOLONEY FUNERAL HOME, INC.

234-6000
CENTRAL ISLIP, N. Y.

**WEBBER
INVESTIGATION
AGENCY**



**8 McWhorter Street
Brentwood, New York
TEL.: BR 3-7178**

PICONE BROS.

**CONCRETE CINDER WAYLITE PATIO
BLOCK & BRICK
SAND & GRAVEL**

**BROOKLYN, N. Y.
STATEN ISLAND, N. Y.**

**BROOKHAVEN, N. Y.
MIDDLE ISLAND, N. Y.**

MOhawk 5-5141

GENE PLUMBING CORP.

239 East Union Street
Bayshore, New York

ROY E. LUDDEN

All Work Guaranteed

All Concrete Jobs

MANUEL DA SILVA

54 E. BIRCH STREET
CENTRAL ISLIP, N. Y.

EXTENSIONS
GARAGES
DORMERS

KITCHENS
BEDROOMS
BASEMENTS

PORCHES
SIDING
ROOFING

PLUMBING REPAIRS
PANELLING
SHEET ROCK
CARPENTRY

CE 4-9061

DELTER PLUMBING & HEATING CORP.

FRED YZQUIERDO

12 Oak Avenue
Central Islip

CENTRAL ISLIP 4-6314

ESTABLISHED 1907

WALSH FUNERAL HOME

60 Carleton Avenue

Central Islip, N. Y.

COMPLIMENTS
OF A

FRIEND

234-6760

LIGGETT
REXALL DRUGS

16 Wheeler Road
Central Islip, N. Y.

TEL. 234-3336

Good Luck to Our
SENIORS OF '66
FRANK'S LANDMARK

CENTRAL ISLIP, N. Y.

CENTRAL DODGE

97 Carleton Avenue
Central Islip, New York

LEONARD P. SIMS
Central Islip
4-8200

SENIOR C. D. A.

JUNIOR C. D. A.

Court St. Ann 898, Central Islip

234-8030

PAGE DRUGS

Free Pick-Up and Delivery
Complete Surgical Supplies

2A Suffolk Ave.
Central Islip, N. Y.

TAXI SERVICE

234-5000

YELLOW CAB CO.
OF SUFFOLK, INC.

CENTRAL ISLIP, N. Y.
Radio Cars 24-Hour Service

38 Carleton Avenue
Central Islip, N. Y.
WESTERN UNION AGENT

Compliments of

PRIDE CLEANERS

Take "Pride" In Your Appearance

26 Wheeler Road
Central Islip, L. I., N. Y.
234-6427 TUXEDO RENTAL

PHONE
234-6485
234-9851

CARPLUK'S SERVICE STATION

"Complete Automotive Service"
FREE PICKUP AND DELIVERY

TOWING
AND
ROAD SERVICE

92 Carleton Ave.
Central Islip, N. Y.

LOW PRICES
PLUS
PLAID STAMPS

A&P SUPER MARKETS

AMERICA'S FAVORITE
FOOD MERCHANT
SINCE 1859

THE TEACHING PROFESSION
INFORMS
INTERPRETS
INSPIRES

Our Congratulations to the
CLASS OF 1966

CENTRAL ISLIP TEACHERS ASSOCIATION

234-6025

234-3110

OUR FLORIST

THE FLOWER BOX

JIM & MURIEL
102 Carleton Ave.
Central Islip

234-6242

I. CLARK AGENCY INSURANCE SPECIALISTS

C. HARRY ERB

70 Carleton Ave.
Central Islip, N. Y.

234-9897

Ice Cream Cakes

CARVEL

Ice Cream for All Occasions

41 E. Suffolk Ave.
Central Islip, N. Y.

NORTH GREAT RIVER LIQUOR

835 Connetquot Ave.
Islip Terrace, N. J.

PETER DEROSA, Prop.
Next Door to Peter's Superette

234-6500

BRAUSER RAMBLER, INC.

NEW AND USED CARS
SERVICE DEPT.

OPEN 8 A.M.—12 MIDNIGHT
Carleton and Suffolk Ave.
Central Islip, N. Y.

12 Carleton Ave.

Central Islip

GOOD
LUCK

CLASS
OF '66

**VI-NEL
PRINTING CO.**

929 Wilson Boulevard
Central Islip, N. Y.

PHONE
516-234-9137
VITO ACCIARITO

Suffolk Ave.

Central Islip

Best Wishes to the

SENIOR CLASS

A FRIEND

PHONE: 234-8020

**PEGGY'S
BEAUTY SALON**

66 Carleton Ave.
Central Islip, N. Y.
AWARD WINNING
HAIRSTYLIST

Air Conditioned
Open Thurs. Eves.

Best Wishes

**B&B ASSOCIATED
SUPER MARKET**

**BENSTOCK'S
HARDWARE &
APPLIANCES**

SINCE 1905

**EASTERN FEDERAL
SAVINGS
AND
LOAN ASSOCIATION
OF SAYVILLE**

MAIN OFFICE: 160 MAIN STREET
SAYVILLE, L. I. LT 9-5900
BRANCHES: 6 WHEELER RD.,
CENTRAL ISLIP, L. I. 234-3272

500 MAIN STREET
CENTER MORICHES, L. I. 878-1183
Assets Exceed \$75,000,000

**BUSY BEE CAB
of
Central Islip**

234-8765
9 EAST SUFFOLK AVE.
RADIO DISPATCHED

Central Islip 4-9633

**CENTRAL
OFFICE SUPPLY, INC.**

Commercial Stationers

61-63 Carleton Ave.
Central Islip, New York

234-6540

WATRAL & SONS
Excavating

53 W. Suffolk Ave.
Central Islip, N. Y.

**GEORGE'S RADIO AND T.V.
REPAIR**

ALL WORK GUARANTEED
Reconditioned Sets From \$25.00 Up

No Ifs, Buts, or Gimmicks
PHONE (516) 234-3861

For Sparkling
Used Cars

JUniper 1-4666

SPARKLE MOTORS

CHIC DIAMOND

2980 Sunrise Hwy.
East Islip, New York

**HAROLD'S
SERVICE STATION**

HAROLD CORDINGLEY
125 Carleton Ave., Central Islip, N. Y.
Phone 234-9696

RAMBLER

FIAT

CAPTREE RAMBLER, INC.
SALES AND SERVICE

Montauk Highway and McCall Ave.

MO 1-5282
MO 1-5326
MO 1-5342

West Islip

**M & E
COIN OPERATED
LAUNDROMAT**

Single and Double Loads
Attendant On Duty
Hours—8 A.M.—10 P.M. Weekdays
8 A.M.—8 P.M. Sunday
234-9860
893 LOWELL AVENUE, CENTRAL ISLIP

EDITH HAIR STYLIST, INC.

36 Lowell Avenue
Islip Terrace
Tel. 581-7880

234-8110

**FRANK'S
BEAUTY SALON**

Fashion Styling
Wig Styling
39 East Suffolk Ave.
Central Islip, N. Y.
FRIDAY 9—9 AIR CONDITIONED

TEL. 234-6030

Our Bread
is Best!

AL'S ITALIAN BAKERY

All Baking Done On Premises
BREAD ROLLS PASTRY SICILIAN PIZZA
"CAKES FOR ALL OCCASIONS"
54 Suffolk Ave. Central Islip, N. Y.

**F. W. WOOLWORTH
COMPANY**

Wheeler Road Shopping Center
Central Islip, New York

Compliments of

**REV. JAMES V. ROGAN
COUNCIL 1816
KNIGHTS OF COLUMBUS**

Central Islip, New York

**GENERAL
DIAPER SERVICE**

103 W. Suffolk Ave.
Central Islip, N. Y. 234-5132

LOWELL HARDWARE, INC.

TEL. 234-3441

118 East Suffolk Avenue
at Lowell Avenue
Central Islip—L. I., N. Y. 11722
SAPOLIN PAINTS
GARDEN SUPPLIES—BUILDING SPECIALTIES
HOUSEWARES

Congratulations to the
SENIOR CLASS
OF
1966

**MR. & MRS. CHARLES A.
MULLIGAN**

Telephone: 234-5252

ENGERT'S BAKE SHOP

Cakes for All Occasions
The Finest In Baked Goods
Wheeler Shopping Center
Central Islip, L. I., N. Y. 11722

Compliments
of

**THE
1966
YEARBOOK
STAFF**

CO-EDITORS-IN-CHIEF	ELIZABETH MCEVOY DIANE PEROTTI
ASSOCIATE EDITORS SENIOR SECTION	SUSAN SWEENEY FRANK CLEMENTE
ACTIVITIES	JOANNE PIAZZA GERALDINE CARPENTER
FACULTY AND ADMINISTRATION	PATRICIA COSGROVE KATHLEEN ASPELL VIRGINIA TUMMINELLO
SPORTS	SHARON MELTON
ADVERTISEMENTS	MAUREEN RUPERTO
STAFF:	Carol Fitzpatrick Roberta Spach Joanne Ghezzi Martha Masterson Elona O'Miller Deanna Schwab
ADVISORS:	NANCY HOFFMAN RICHARD BROWN

**REFERENCE USE
OUR FRIENDS**

Mr. & Mrs. John P. Cosgrove	John Hanley
Esther Schnath	Grace Hanley
C. Schnath	Don Avellino
Mrs. E. J. Bachmann, Jr.	Mr. & Mrs. R. L. Heaslip
Mr. & Mrs. Michael Watral	Mr. & Mrs. Edward Ende
Mrs. E. J. Bachmann	Mr. & Mrs. John J. Gleason
Mr. John Buonantuono '65	Mr. & Mrs. Robroy Todd
Mr. & Mrs. Thomas Scarebrich	Mr. & Mrs. Daniel McKearney
Mr. & Mrs. J. Jurgens	Mr. & Mrs. Howard Swaine
Mr. & Mrs. William Whalen	Mrs. E. J. Bachmann
Mr. & Mrs. Steve Blom	William Behrhof, Sr.
Mr. & Mrs. Nicholas Pepe	Ralph G. Reed, M.D.
Frederic A. Belec	Mrs. Dorothy Behrhof
P. G. Williams	Mr. & Mrs. C. Colabella From Leonard Schuyler Ackerman
Gary K. Hood	Mr. & Mrs. George A. Gross From Leonard Schuyler Ackerman
Lawrence H. Cross	William Hahl
John Claypool	Malcolm Olsen
Don & Maur	

